THE NEW INDIAN EXPRESS

BENGALURU • THURSDAY • JUNE 25, 2026 • ₹9.00 • PAGES 22 • LATE CITY EDITION

CHENNAI ▪ MADURAI ▪ VIJAYAWADA ▪ BENGALURU ▪ KOCHI ▪ HYDERABAD ▪ VISAKHAPATNAM ▪ COIMBATORE ▪ KOZHIKODE ▪ THIRUVANANTHAPURAM ▪ BELAGAVI ▪ BHUBANESWAR ▪ SHIVAMOGGA ▪ MANGALURU ▪ TIRUPATI ▪ TIRUCHY ▪ TIRUNELVELI ▪ SAMBALPUR ▪ HUBBALLI ▪ DHARMAPURI ▪ KOTTAYAM ▪ KANNUR ▪ VILLUPURAM ▪ KOLLAM ▪ TADEPALLIGUDEM ▪ NAGAPATTINAM ▪ THRISSUR ▪ KALABURAGI

COLOMBIA IN ROUND OF 32, ENG TO WAIT

Colombia became the latest side to secure knockout berth while England were held 0-0 by Ghana. A look...

Colombia beat stubborn DR Congo side to secure a 1-0 win. Victory in Guadalajara, courtesy of a 76th-minute goal from Daniel Munoz, took them top of Group K with six points. On the other hand, England were unable to find the invention needed to break through, creating hardly any chances that troubled the Black Stars | P17

TODAY'S MATCHES

(1:30AM): Curacao vs Ivory Coast, Ecuador vs Germany. **(4:30AM):** Tunisia vs NED, Japan vs Sweden. **(7.30AM)** Turkiye vs USA, Paraguay vs Aus *All IST Friday* | **Live on United8 Sports & ZEE5**

5TH GEN JET HITS AIR POCKET AS GE TRIPLES ENGINE PRICE

JAVARIA RANA @ New Delhi

NEGOTIATIONS to procure GE F414 engines that would power India's fifth-generation Advanced Medium Combat Aircraft (AMCA) have hit a wall with the US aerospace giant seeking a whopping 300% increase in prices than earlier estimates, sources said.

According to sources, the F414 engine was estimated to cost ₹70-80 crore per unit but GE is now quoting prices that are three times higher.

Technical negotiations for F414 engines have already been completed but commercial discussions to fix engine price, technology transfer and manufacturing arrangements are now stuck, putting both costs and timelines of the flagship fighter programme at risk.

The setback comes at a time when Pakistan is reportedly moving closer to inducting China's J-35 stealth fighter, which could introduce 5th gen combat aircraft into the region before the AMCA enters service.

The indigenous fifth-generation stealth fighter is expected address the Indian Air Force's squadron shortfall. The IAF currently operates 29 fighter squadrons against a sanctioned strength of 42.5. The AMCA prototype programme requires 15 F414 engines. India has approved ₹15,000 crore for five flying prototypes. The F414 is also slated to power Tejas Mk-2 and Twin Engine Deck-Based Fighter (TEDBF), taking the projected requirement to 200 engines.

"The company knows the programme is built around the F414 and that changing engines now would be extremely difficult. That gives GE significant leverage during commercial negotiations," a source said.

Sources further said GE has sought around ₹6,000 crore for setting up a dedicated F414 assembly and manufacturing line in India, which would cater to future requirements of the Tejas Mk-2, initial AMCA production batches and the TEDBF.

It is learnt that Indian negotiators are now considering the option of reducing the initial order quantity to ease the immediate financial burden.

"The F414 has already been factored into the design and development plans for the AMCA Mk-1 as well as the Tejas Mk-2. Any new engine would require fresh integration, software work, testing and certification," a source said.

"The AMCA design has been frozen. If another engine is eventually selected, it will have to be adapted to the aircraft's existing configuration rather than the aircraft being redesigned around the engine."

The F414 was selected for the AMCA Mk-1 because it is a proven engine already powering several frontline fighter aircraft. Generating around 98 kN of thrust, the engine is seen as a critical component of India's future combat aircraft plans. The AMCA Mk-2 is slated to be powered by a more powerful 110-120 kN class engine being developed through an international partnership.

Manufacturer's leverage

GE knows AMCA is built around the F414. Changing it at this stage would be difficult. That gives it leverage for negotiations

F414 engine was initially estimated to cost around **₹ 70-80 cr** per unit

GE has now quoted prices almost **300%**

Passport travel document, not proof of citizenship, says MEA

EXPRESS NEWS SERVICE
@ New Delhi

A passport is a travel document and not proof of citizenship, External Affairs Ministry officials said on Wednesday. "The passport remains a travel document, and not a document of citizenship, as it attests the nationality of Indians when they are abroad," the officials sought to explain. A passport is among the accepted documents for the controversial Special Intensive Revision (SIR) of electoral rolls.

The ministry's statement triggered debate on social media over what constitutes a conclusive proof of citizenship, an issue that remains a grey area as it has not been explicitly addressed by the Centre.

Section 6(2)(a) of the Passport Act 1967 requires the issuing authority to refuse a passport if the applicant is not a citizen of India. It reads: "Subject to the other provisions of this Act, the passport authority shall refuse to issue a passport or travel document for visiting any foreign country under clause (c) of sub-section (2) of section 5 on any one or more of the following grounds, and on no other ground, namely:--(a) that the applicant is not a citizen of India."

Officials said, "a passport is issued after a lot of due diligence, and it is based on documents from several government agencies." A total of 14.7 million e-passports have been issued since the chip-based documents were rolled out last year as part of the revamped Passport Seva Programme, according to the officials. The e-passports, which contain an embedded antenna and a radio frequency identification (RFID) chip storing personal particulars and biometric data, account for around 10% of all passports issued so far.

EXPRESS READ

Govt to earn ₹1,094.27cr from power connections

Bengaluru: The state government would earn Rs 1094.27 crore from consumers getting permanent electricity connections without applying for occupancy certificates during the 15-day window granted for it | P2

Tehran invites Modi to attend Khamenei funeral

New Delhi: Iranian President Masoud Pezeshkian has invited PM Narendra Modi to attend the funeral of Supreme Leader Ayatollah Ali Khamenei to be held between July 4 and July 9. New Delhi is yet to decide the level of representation it will send | P11

Excise official, PWD min's bro-in-law, raided by ED

EXPRESS NEWS SERVICE
@Belagavi

THE Enforcement Directorate (ED) on Wednesday conducted simultaneous raids at multiple locations linked to Belagavi Additional Excise Commissioner **Y Manjunath**, who is the brother-in-law of Public Works Minister Satish Jarkiholi, over an alleged disproportionate assets and money laundering case.

The central agency conducted coordinated searches at six locations across the state, including Belagavi, Bengaluru, Mysuru, Tumakuru and Arsikere. The officials are scrutinising documents, financial records and property-related transactions that were unravelled during the raids.

Among the premises searched were Manjunath's residence in Belagavi's TV Centre area, his apartment in the Race Course Road locality in Bengaluru, his friend Yamuna's house in Mysuru, a close associate's residence in Arsikere and properties linked to acquaintances in Ainapur village of Athani taluk and other locations. **CONTINUED ON: P7**

AFTER 7 YEARS

China trade via Lipulekh from tomorrow

NARENDRA SETHI @ Dehradun

THE India-China border trade through the Lipulekh pass will resume on June 26 after nearly seven years, in a significant economic and strategic development for Uttarakhand's frontier region. For the first time, Indian border traders will be able to travel by road in vehicles up to areas close to the Lipulekh Pass.

The Lipulekh Pass was closed in 2020

The local administration has received an encouraging response, with 103 applications submitted for trade permits this year. In the first phase, 26 trade passes have been issued, including those for 17 traders and nine assistants. A customs office and other essential arrangements have also been made operational at Gunji.

"After verification of the remaining applications, 25 to 30 more passes are likely to be issued in the next two to three days," Dharachula Sub Divisional Magistrate Ashish Joshi told this newspaper. Trade via this route was halted in 2019-2020 due to Covid-19 and border tensions. The revival of trade is expected to provide a major boost to generate local jobs and support small businesses.

THE NEW INDIAN EXPRESS

BENGALURU

02 BENGALURU | THURSDAY 25.06.2026 | newindianexpress.com

ALMANAC TODAY

• **Thursday:** 25.06.2026 • **Year:** Parabhava • **Ayana:** Uttharayana
• **Ritu:** Greeshma • **Masa:** Nija Jyeshta • **Paksha:** Sukla • **Tithi:** Ekadasi 9.08 pm
• **Nakshatra:** Swathi 6.11 pm • Moon in Vrischika Rashi • **Rahukaala:** 01:30 pm to 03:00 pm
• **Gulikakala:** 09:00 am to 10:30 am • **Yamaganda:** 03:00 am to 04:30 am

WEATHER

MIN 21°C | MAX 30°C

FORECAST
Showers late. Overcast

Sunrise 05.55 am
Sunset 06.49 pm
Moonrise 03.03 pm
Moonset 02.02 am

BESCOM TO BRING BIG BUCKS TO GOVT FROM POWER CONNECTIONS

₹1094cr to be raised as state gives 15 days for consumers without OCs to get connections

BOSKY KHANNA @Bengaluru

DURING the next fortnight, the state government would earn Rs 1094.27 crore from consumers getting permanent electricity connections without applying for occupancy certificates.

Making an exemption to a Supreme Court order, the state government on June 22 announced that consumers are given 15 days to seek permanent power connections without occupancy certificates. This is, however, for buildings constructed on or before May 31, 2026, measuring 2,400 sqft (with 20% deviation), having ground plus three floors (G+3) or stilt parking plus four floors (S+4).

According to data shared by the energy department, around 3.65lakh consumers across the state are awaiting permanent electricity connection as they have not received occupancy certificate because of deviation in construction. They have been using temporary power connections. Of these customers, one-third are under the Bangalore Electricity Supply Company Limited limits alone.

The government had stopped accepting applications from April 4, 2025, following Supreme Court orders.

Explaining the math, an official from the department said, as per rules, all those applying for electricity connections need to have smart meters, which cost Rs 4,988 for a 3 kilowatt (KW) power consumed by an average 2-3 bedroom-hall-kitchen (BHK) residential unit. If a household consumes over 5 kw power and has solar panels installed, they need to install a three-phase smart meter which costs Rs 9,880. Electricity supply companies (escoms)also take Rs 820 as a standard calculation fee for the installation and maintenance of smart metres, the official said.

The consumer also has to pay Rs 13,500 as deposit, which includes an average of two months bill as advance. They also have to pay Rs 10,500 as line service charges. This comprises electrical infrastructure (cables, conductor and transformer usage charges) provided by escoms.

A 2,400 sqft space with 20% deviation measures to 2,888 sqft. This will house around 5-6 units. So each building will need an equal number of smart meters.

Though consumers use temporary power connections, they will have to take a fresh form for permanent power connection which costs Rs 100, the official said. "The cost is not just a one-time earning for the government, but the amount which will be utilised to improve electrical infrastructure in the state. These are essential charges which consumers have to pay for the services," the official said.

BESCOM OFFICES TO REMAIN OPEN EVEN ON HOLIDAYS

The Bangalore Electricity Supply Company Ltd (BESCOM) on Wednesday announced that all its offices will remain open on all days of the 15-day window to accept applications for permanent power connections without occupancy certificates. The order was issued on June 22 and the deadline ends on July 6. During the period, there are four holidays, including public holidays and Sundays. These are June 26 (Muharram), June 27 (fourth Saturday), June 28 (Sunday) and July 5 (Sunday). The offices will remain open even on these days.

Campaign from July 1 to make city's footpath safe

EXPRESS NEWS SERVICE
@Bengaluru

BENGALURU Development Minister Krishna Byre Gowda said of 1,000 road accidents reported in Bengaluru, 30% of the fatalities are pedestrians, and such deaths can be prevented through safe footpaths.

To this end, a 'Safe Footpath Campaign' will be launched after July 1 and works worth Rs 70 crore will be taken up under the initiative, the minister told reporters after holding a meeting to review the status and encroachment of footpath. Greater Bengaluru Authority (GBA) Chief Commissioner M Maheshwar Rao, commissioners of five city corporations, Joint Commissioner of Traffic Police Karthik Reddy and other senior officials attended the meeting.

Gowda said the funds will be used to repair about 2,000 km of footpaths under the jurisdiction of five corporations. "Necessary repair works, including slabs, kerb stones, and level differences, have been instructed to be carried out quickly."

The minister stressed that footpaths are the property of about 1.5 crore people in the city, and shop owners should not encroach on footpaths. "The construction of safe footpaths has been a long-standing demand of the people. Everyone should respect the Supreme Court order and cooperate in clearing encroachments," he said.

The Supreme Court has clarified that walking on footpaths is a fundamental right of every citizen and has directed local bodies of all states to implement it.

Bengaluru Development Minister Krishna Byre Gowda chairs a review meeting on status of footpaths | EXPRESS

Pushcarts not allowed on footpaths of major roads

From July 1, pushcarts will not be allowed on footpaths of arterial, sub-arterial and major roads. If the rules are violated, the pushcarts will be seized and a fine will be imposed. He said trade can be carried out only in permitted areas. The minister directed urgent repair work at important junctions/signals in the city. It has also been advised to remove unnecessary humps from near signals.

"The work of clearing encroachments on footpaths will be carried out effectively across the city. Many shops are placing their goods, name boards and other items on footpaths, causing inconvenience to the public. Therefore, shop owners are being given an opportunity to voluntarily clear the encroachments till July 1. If the encroachment continues even after that, the corporation will clear it and impose a heavy fine as per the rules," he said.

The minister warned that if vehicles are parked on footpaths in violation of the Supreme Court order, they will be towed away.

"From July 1, officials have been instructed to affix notice stickers to vehicles parked on the roadside across the city. A 7-day period will be provided after affixing the stickers. If the vehicles are not removed even after this, they will be towed and auctioned from July 10," he said.

DANGER SPOT

For more than a month after it appeared, this rainwater-filled pothole continues to test the patience and safety of motorists on Hosur Road | KEVIN NASHON

BNCC approaches cyber police against crematorium slot middlemen, websites

EXPRESS NEWS SERVICE
@Bengaluru

THE Bengaluru North City Corporation (BNCC) has filed a complaint with the Cyber Crime Police in Yelahanka against unauthorised websites, intermediaries and individuals collecting excess fee to book funeral service slots.

BNCC appealed citizens not to approach any unauthorised websites, agents or intermediaries to book slots at crematoriums, but to use only official online platforms of the Greater Bengaluru Authority (GBA).

"BNCC operates two electric crematoriums. It has come to notice that certain unauthorised websites and intermediaries are collecting excess charges from the public to book crematorium slots at Chirashanthidhama electric crematorium, Hebbal Kempapura, and Muktidhama electric crematorium, Medi Agrahara. GBA has officially fixed the cremation charge at Rs 250 for services at these electric crematoriums. BNCC appeals to the public to remain vigilant against such fraudulent activities and to immediately report any suspicious incidents to the corporation or the Cyber Crime Police," said a senior electrical engineer from BNCC.

BMRCL says third rail misalignment hit Purple Line services

EXPRESS NEWS SERVICE
@Bengaluru

THE major disruption on the Purple Line of Namma Metro on Tuesday evening was caused by a misalignment in the third rail system, an incident that Bengaluru Metro Rail Corporation Ltd (BMRCL) officials described as unprecedented in the Metro's 16 years of operations.

Metro services on the underground section came to a complete standstill on Tuesday evening, affecting operations for nearly five hours. Full restoration of services was done almost 10 hours later, with normal operations resuming at 5 am on Wednesday.

According to a senior BMRCL official, a component in the third rail system, which supplies power to trains, had come out of alignment, resulting in the train being immobilised.

BMRCL took a power shutdown around 9 pm and completed restoration work by 11 pm. However, inspections and trial runs were conducted overnight before passenger services resumed on Wednesday morning.

He also said they were surprised by the incident, noting that the third rail system, which powers trains across the Metro network, is considered a highly robust and reliable system.

"We are also surprised as to why this happened because such an incident should not have occurred in the first place. This is one of a kind and detailed technical investigations are under way to ascertain the exact reasons," the official said.

The official added that maintenance of the third rail system is carried out regularly, either every week or once in 15 days, and that scheduled inspections are never missed. Multiple departments are currently examining the incident to determine its root cause.

Amid concerns raised by commuters, BMRCL assured passengers that established evacuation procedures are in place in the event of trains getting stranded inside tunnels as passenger safety the priority. BMRCL is expected to complete a detailed technical investigation into the incident in the coming days.

Chief Minister DK Shivakumar inaugurates Bengaluru Golf Club's 150th anniversary celebrations on Wednesday

CM wants club to set up new golf course on 200 acres in next 5 years

Chief Minister D K Shivakumar on Wednesday urged the Bengaluru Golf Club to develop another golf course in the city, saying the club's 150-year legacy would be more meaningful if it helped create new sporting infrastructure for future generations. Speaking at the club's 150th anniversary celebrations, Shivakumar said Bengaluru should have had three or four golf courses by now and questioned why this had not taken place despite the city having influential industrialists. He urged the club to identify around 200 acres of land and work towards establishing a new golf course within the next five years. ENS

₹2.7cr per acre for Devanahalli land acquisition

EXPRESS NEWS SERVICE
@Bengaluru

THE Land Price Determination Advisory Committee has recommended a compensation of Rs 2.70 crore per acre for acquisition of 120 acres of land in Gokarebacchenahalli and Hyadala villages of Channarayapatna hobli in Devanahalli taluk, for industrial development.

The recommendation was made during a joint meeting of officials and landowners, chaired by AN Raghunandan, Special Deputy Commissioner, Karnataka Industrial Areas Development Board (KIADB), at Aravinda Bhavan on Wednesday.

Raghunandan told the meeting that the compensation proposal would now be placed before the KIADB for approval. He said farmers who do not wish to opt for monetary compensation can instead choose to receive 10,781 sqft of developed land in the industrial area for every acre of agricultural land acquired.

According to officials, the compensation package recommended is the highest ever offered in Devanahalli region, reflecting the government's commitment to ensuring fair compensation for affected farmers while facilitating industrial growth.

Horoscopes By Holiday

HOLIDAY MATHIS

25th June : The Sky Inside No one can fully know the uncertainty you face, the pressure you're under or the emotional weather inside you. As the sun squares Neptune, the inner landscape of individual experience is worthy of focus. There are unforeseen benefits to processing and documenting your experience. Express your deeper self to let others glimpse what it's like to be you.

ARIES (Mar 21 - Apr. 20)
Your gift to relationships is thoughtfulness. You express affection through practical care, reliability and sincerity. Don't let perfectionism in. Remember that people feel closest to you when they can relax around you. Love lets you relax the controls.

TAURUS (Apr. 20 - May 20)
Your gift to relationships is devotion. You protect, uplift and celebrate the people you love with remarkable consistency. Don't confuse being needed with being valued. Remember to leave room for mystery. Love will adore you "as-is," no performance necessary.

GEMINI (May 21 - June 21)
Your gift to relationships is emotional courage. You're willing to care deeply and create real intimacy. Don't carry the entire emotional weight of the relationship alone. Remember that support is meant to flow both ways. Love will wrap you in tenderness.

CANCER (June 22 - July 22)
Your gift to relationships is leadership. To initiate takes boldness and a willingness to be vulnerable. You move forward and show the other person it's OK to trust you. Remember to take turns. Love will delight you with surprising reciprocity.

LEO (July 23 - Aug. 22)
Your gift to relationships is compassion. With great empathy, you imagine emotional worlds that others can barely articulate themselves. Don't lose your center trying to merge and bond. Remember that boundaries protect the specialness. Love teaches you to trust yourself.

VIRGO (Aug. 23 - Sept. 22)
Your gift to relationships is encouragement. You notice potentials and breathe life into unrealized talents and dreams. Remember to live in the present. Don't focus exclusively on what could be. Love shows you the beauty that already exists between you.

LIBRA (Sept. 23 - Oct. 23)
Your gift to relationships is unparalleled attentiveness. You reflect, study and adore your partner's unique way of moving through the world. Don't let things get asymmetrical. Remember to receive. Love will reveal your own originality to you.

SCORPIO (Oct. 24 - Nov. 21)
Your gift to relationships is depth. You crave honesty and have a rare ability to make others feel emotionally seen and profoundly desired. Don't test people unnecessarily. Remember that trust grows more easily when it's offered freely. Love rewards gentleness.

SAGITTARIUS (Nov. 22 - Dec. 21)
Your gift to relationships is openness. You bring humor and a perspective that makes life larger and more alive. Don't run from stillness. Remember that commitment can expand your world instead of limiting it. Love has both roots and wings.

CAPRICORN (Dec. 22 - Jan. 19)
Your gift to relationships is understanding. You can see multiple perspectives at once. Don't lose yourself trying to maintain harmony. Remember that honesty is more intimate than politeness. Love will help you discover the strength of your own desires.

AQUARIUS (Jan. 20 - Feb. 18)
Your gift to relationships is loyalty. You commit wholeheartedly to building something meaningful over time. Don't become so responsible that vulnerability disappears. Remember that softness creates trust, too. Love will reward you when you allow yourself to be fully known.

PISCES (Feb. 19 - Mar 20)
You don't distance yourself from emotional intensity. You give people room to be complicated, unconventional and entirely themselves without judgment. Remember that connection requires participation, not just understanding. Love will meet you with the same freedom and acceptance you offer others.

Solutions to Yesterday's puzzle ⬇

	8		9	1				
		3						
4		9	7	3		2		
8	9			6				7
7		1				4		9
6				9			5	2
		8		5	2	3		4
						9		
				8	9		2	

7	1	8	3	9	2	5	6	4
2	9	5	1	4	6	3	8	7
4	6	3	7	5	8	2	9	1
8	4	9	6	2	7	1	3	5
3	2	1	5	8	4	9	7	6
6	5	7	9	1	3	8	4	2
5	7	6	8	3	1	4	2	9
9	8	4	2	7	5	6	1	3
1	3	2	4	6	9	7	5	8

SUDOKU MEDIUM

TEST YOUR NUMBER CRUNCHING SKILL WITH OUR UNIQUE PUZZLE

Fill in the grid with digits in such a manner that every row, every column and every 3X3 box accommodates the digits 1 to 9, without repeating any.

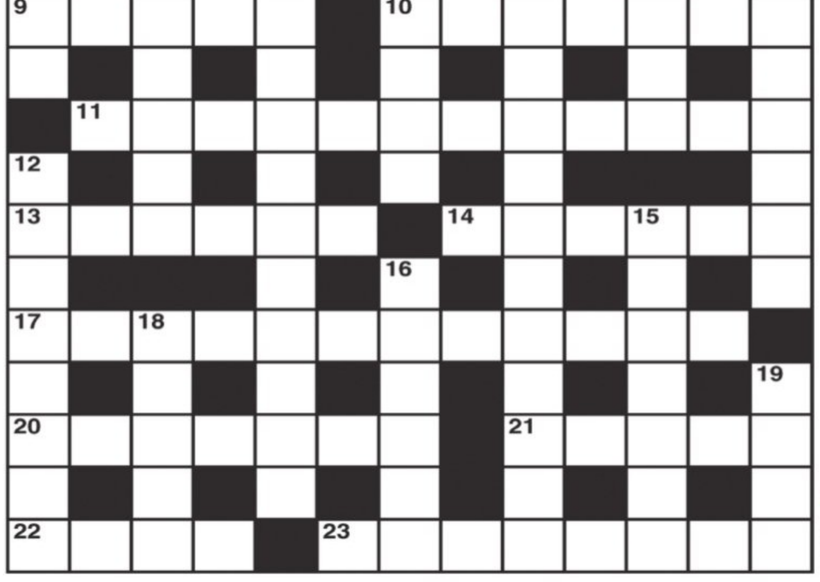

CROSS WORD

ACROSS
1 Robin starts to indicate complicity in trick (8)
5 Posh sort of business (4)
9 It's time the doctor returned the letter (5)
10 His progress is slow but sure (7)
11 Urgent requirement at the laundry? (8,4)
13 Held with an awkward grip (6)
14 Reduced fare for buffet users? (6)
17 London maybe profits from cause of taxation (7,5)
20 Little devil learning to beg (7)
21 Some of the clientele mistake it for a resin (5)
22 Pedestrian walkway? (4)
23 Even its pursuers want to be (8)

DOWN
1 Bad shot that catches the eye (4)
2 Ended series having exceeded time allowed (7)
3 Not a strong clue for a mixture lacking strength (4,8)
4 Cloth put down to cover flesh and blood (6)
6 A row between neighbours? (5)
7 One takes off to Paris maybe about December 1st (8)
8 Counterfeiting next year's coins and prospering (7,5)
12 Currently offensive? (8)
15 Make believe (7)
16 Uncover swindle (6)
18 Is rising to go for a drink (5)
19 Keen to rise as a singer (4)

YESTERDAY'S SOLUTIONS

Across: 1 Miniature, 8 Flora, 9 Villain, 10 Reform, 11 Streak, 12 Integral, 15 Stranger, 18 Morose, 20 Retire, 21 Ineptly, 22 Booze, 23 Seasoning.

Down: 2 Idiot, 3 Ill-fed, 4 Thinking, 5 Effete, 6 Colours, 7 Marmalade, 11 Subscribe, 13 Terminus, 14 Oration, 16 Nerves, 17 Drop in, 19 Salon.

JUMBLE

UNSCRAMBLE THESE JUMBLES, ONE LETTER TO EACH SQUARE, TO FORM FOUR ORDINARY WORDS.

BY DAVID L. HOYT AND JEFF KNUREK

OROED

SCEHS

RREFPE

NUEBCO

It's going to be too tough for them to grow here. I can't dig deep enough.
There are so many rocks here!
Get the free JUST JUMBLE app • Follow us on Facebook
TRYING TO PLANT FLOWERS IN THE ROCKY SOIL WAS ---

©2026 Tribune Content Agency, LLC All Rights Reserved.

Now arrange the circled letters to form the surprise answer, as suggested by the above cartoon.

(Answers tomorrow)

Yesterday's Jumbles: BRINK GROUT COPPER INHALE
Answer: Before her upcoming speech in the legislature, the senator did much — "PREP-ORATION"

"The matter of converting B accounts to A accounts will be discussed in the Cabinet and appropriate decisions will be taken

Eshwar Khandre, Minister of Rural Development and Panchayat Raj

CRIME PATROL

Notorious criminal with 67 cases held for house-break theft

BENGALURU: The Banaswadi police have arrested a 38-year-old notorious criminal in connection with a house-breaking theft case involving theft of Rs 10,000. The accused had 67 criminal cases, including murder, attempt to murder, dacoity, theft and other offences, in Bengaluru, Kolar, and Yadgir districts. He had been absconding and failed to appear before the courts in 39 non-bailable warrant cases and five proclamation cases. The police said that the accused, **Syed Abrar**, a resident of Yellareddy Circle in Kadugodi, had committed the theft at a house located on 9th D Cross, HRBR Layout, on March 15. The complainant, Dr Padmalatha S Kadamba (50), had left for Mangaluru on March 14 and returned to the city on March 23. Upon her return, she found that the accused had broken the terrace door and stolen Rs 10,000 from the cupboard. Abrar was apprehended near Bagalur on June 16, the police said. **ENS**

Four held for rehab centre owner's murder

BENGALURU: Chandra Layout police have arrested four people in connection with the murder of the owner of a rehabilitation centre. All four were undergoing treatment at the centre. The accused, who wanted to escape from the centre because of the harsh treatment by its owner Shivalingaiah, had attacked him and fled. The accused told police that their motive was not to kill Shivalingaiah, but to escape from the centre. Shivalingaiah of New Life Rehab Centre on Railway Parallel Road in Deepanjali Nagar was murdered last Friday around 1.30pm. The accused have been identified as Naveen, Chetan, Karthik and Suhail Pasha. They have been remanded in police custody for seven days. On Friday, the accused volunteered to paint a building of the centre. When they were painting the building, Shivalingaiah is alleged to have abused them. The accused, who were already frustrated over the ill treatment by Shivalingaiah, attacked him with an iron rod and stabbed him many times with a knife. They had also attacked Prashanth, an employee at the centre. Efforts are to trace the other accused in the case. **ENS**

Mother ruined my life, says triple murder main accused

Shwetha held from Puducherry, hunt on to nab her BF Kenneth

EXPRESS NEWS SERVICE
@Bengaluru

THE KR Puram police, who are investigating the triple murder of a couple and their 19-year-old daughter, have reportedly arrested the main accused, the couple's elder daughter, 24-year-old S Shwetha, near the Puducherry railway station. The search for her 26-year-old boyfriend, Kenneth, is still on.

The accused went to the residence of Kenneth's friend in HAL, and from there they escaped on a two-wheeler. The duo are said to have gone to Thiruvannamalai in Tamil Nadu, and since the bike encountered a mechanical problem, Kenneth sent Shwetha in a bus towards Puducherry.

Initially, the accused planned to go either by bus or by train, but Kenneth feared that the passengers might hear when he tried to console her.

Shwetha claimed that she has no idea about Kenneth's whereabouts. Six teams have been formed to search for the accused across Tamil Nadu.

Soma Sundar, Muthulakshmi and Supriya

Shwetha has reportedly told police that she was frustrated with her parents. "I was neither allowed to do anything on my own nor was I allowed to be free. My life was ruined by my mother," she told the police. The police have also found a diary, said to be of Shwetha, in which she has scribbled that she was lonely, sad and depressed as her relationship with Kenneth was strongly opposed by her parents.

She has further claimed that when she killed her mother, Kenneth was in the room using headphones.

Only after the murder, he helped to pull the body inside the washroom and to clean the blood stains. When Muthulakshmi's phone went unanswered, her husband Soma Sundar and daughter Supriya came in search. When Surpriya started looking for her mother, she killed her by stabbing, and she only killed her father when he came to the flat, Shwetha confessed.

Sundar's statements to the police, recorded just minutes before his death, are expected to be crucial evidence against the accused, officials said. In his statement, Sundar alleged that Kenneth attacked them with a knife.

Investigators found that both Kenneth and Shwetha had recently quit their jobs at a private firm and were planning to start a venture. Shwetha had reportedly taken loans worth around Rs 30 lakh, and loan default notices were being sent to her parents' Whitefield residence.

It may be recalled that 52-year-old Sundar, a software engineer, his wife, 48-year-old Muthulakshmi and their daughter Supriya, 19, were murdered at Shwetha's apartment in Seegehalli on Monday. The KR Puram police have registered a case.

TRAFFIC SNARL

Following UP CM Yogi Adityanath's visit to Bengaluru for the Uttar Pradesh Global Growth Dialogue 2026, traffic restrictions led to severe congestion along the Outer Ring Road on Wednesday evening | KEVIN NASHON

Notices issued to 133 Jan Aushadhi Kendras

BENGALURU: The Karnataka Drugs Control Department issued show-cause notices to 133 Pradhan Mantri Jan Aushadhi Kendras across the state after a two-day inspection drive uncovered multiple violations, including the stocking and sale of medicines not permitted under the Jan Aushadhi scheme. The inspections were carried out at 172 Jan Aushadhi Kendras following complaints from chemist associations alleging that some Centres were violating the terms of their agreement with the Pharmaceuticals and Medical Devices Bureau of India (PMBI), the agency that implements the Pradhan Mantri Bhartiya Janaushadhi Pariyojana (PMBJP). Speaking to TNIE, the state's Additional Drugs Controller, Dr Umesh S, said of the 172 centres inspected, 133 were found to have committed various violations. Around 83 centres were specifically found stocking branded medicines in addition to medicines approved under the PMBI list. The centres will be given 15 days to respond to the notices. ENS

Youth held for robbing ex-govt staff

EXPRESS NEWS SERVICE
@Bengaluru

A 24-year-old man was arrested by the Yeshwanthpur police for allegedly robbing a retired government employee of a 15-gram gold chain, mobile phone and gold ring worth Rs 2.2 lakh after assaulting him and snatching his walking stick near the Yeshwanthpur Railway Station on June 14.

The accused, Amar BC, who hails from Kolar, works as a sales executive in a telecom company. The police said the victim was staying at a lodge near the railway station on June 13 as he was travelling to Rajasthan to attend an event. While he went for a walk near the lodge at night, Amar approached him, snatched his walking stick, allegedly assaulted him, and robbed him of valuables.

A robbery case was registered at the Yeshwanthpur police station and within 24 hours of the crime, Amar was apprehended near a lodge in Hoskote. During questioning, he confessed to the robbery as well as his involvement in another house-breaking theft case registered at the Yeshwanthpur police station, the police said. In another incident, the Jnanabharathi police arrested a man for allegedly robbing a motorist of a 15 gm gold chain and a mobile worth Rs 1.70 lakh after seeking a ride near Sonnenahalli.

Elderly man didn't kill wife, she died of heart attack, say police

EXPRESS NEWS SERVICE
@Bengaluru

THE alleged murder and suicide case of a 77-year-old woman and her 85-year-old husband at their son's flat in Sampigehalli has taken an interesting turn. The woman is said to have died of a heart attack. Upset over his wife's death, the Octogenarian had died by suicide. Earlier, it was suspected that the woman was murdered by her husband.

However, senior police officials said that the postmortem report has not yet come, and only after going through the report, the cause of the woman's death be confirmed.

The deceased are Shivanandan Prasad and his wife, Sumitra Devi. Sumitra was reportedly suffering from eye and ear-related issues while her husband was suffering from heart ailments.

They had come to their son Kiran Kumar Kashyap's flat in the city a few days back. Kashyap, who is presently working as a senior supervisor in a security agency, was staying with his wife, daughter and son. Kashyap's wife and son had gone out of station for a kin's wedding.

The bodies of the aged couple were found in the room on Tuesday morning, around 6 am, by their son.

It was suspected that Prasad, after smothering his wife to death, had died by suicide by hanging from the window grills. However, it is said that Devi had died of a heart attack and, upset over her death, Prasad took the extreme step. The bodies were shifted for the postmortem.

Postmortem report has not yet come, and only after going through the report, the cause of the woman's death be confirmed
— Senior police official

PUBLIC NOTICE / TITLE VERIFICATION NOTICE

Notice is hereby given to the general public on behalf of my client (Contact No: **9739742881**). Any person(s) having any claim, objection, right, title, interest, share, lien, mortgage, or encumbrance over or against the Schedule Property by way of inheritance, gift, sale, lease, or litigation must submit their claim in writing along with supporting documentary evidence to the undersigned at the address mentioned below within **14 days** from the date of publication of this notice. If no objections are received within the stipulated period, it will be deemed that the property carries a clear, unencumbered, and marketable title, and any subsequent claims shall be considered waived or non-binding.

SCHEDULE OF THE PROPERTY
(Immovable Agricultural Property Covered under the MOU)

- **Survey Number**: Survey No. 137/5
- **Location**: Kengeri Village, Kengeri Hobli, Bangalore South Taluk, under the jurisdiction of the Sub-Registrar Office, Kengeri, Bengaluru.
- **Total Area**: 2 Acres and 12 Guntas (comprising 2 Acres 08 Guntas of Net Cultivable Area and 04 Guntas of Phoot Kharab).
- Boundaries : North by: **Ramohalli Road and Sri. Hanumanthappa's Land**. South by: **Mysore- Bangalore Road**. East by: **Survey No. 137/4 Item - 1 herein**. West by: **Land belonging to Sri. B.M. Ramanna and Sri. Anjappa's land.**

Issued By : SREENIVAS K T M.Com., LL.B. *Advocate* No. 91, 1st 'I' Cross, 3rd Stage, 4th Block, Sharada Colony, Basaveshwara Nagara, Bengaluru - 560 079.
Enrolments No: KAR/2052/17
Place: Bengaluru **Date**: 23rd June, 2026

PUBLIC NOTICE

General Public are hereby notified that the undersigned has been instructed to carry out search report to ascertain the marketable title and lawful possession of Smt. NANDINI RAVINDER, W/o. G. Ravinder, No.131/1, Vahiler Road, Koksha Town, Bangalore North, Bangalore, Karnataka – 560 005, over the Schedule Properties, who has offered to sell the same to my client for consideration. Consequently, I have undertaken to carry out search and to scrutinize various documents to ascertain the marketable title and lawful possession of the Owner over the Schedule Properties and the search report is in progress. Meanwhile, I have been authorized to issue this Public Notice by the owner calling for objections from persons who may be interested in the Schedule Properties or any portion thereof or having any claims against the Schedule Property or opposing sale thereof.

Therefore, any person/s, financial institutions or otherwise having any interest in the Schedule Properties or any portion thereof or intending to oppose the sale of the Schedule Properties or any portion thereof to third parties, may forward their written objections with supporting documents to the undersigned, within **TEN (10) days** from the date of publication hereof for scrutiny and consideration. Any objections received thereafter will not be considered and my client would proceed with the completion of the sale subject to title clearance, as if there are no third-party claims or interest, and if any, are deemed to have been waived.

SCHEDULE 'A' PROPERTY

All that piece and parcel of immovable property bearing No.5/1 formally bearing No.6 situated at Richmond Road, Shantalanagar, Ward No.76, Bangalore- 560 025, consisting of Residential Apartments Building called and known as RICH HOMES and bounded on:

East by : Remaining Portion of the Rich Homes,
West by : Private Property,
North by : Private Property,
South by : Richmond Road.
The Total site area is about 37676 Sq.ft.

SCHEDULE 'B' PROPERTY

The property bearing Flat No. 5/1-6, G-E, measuring 2413 Sq.ft. located in Ground Floor having its EPID No. 8241631410 **And** Flat No.5/1-7, G-F measuring 2203 Sq. ft, located in Ground Floor having its EPID No.9338632069 both are situated at Rich Homes, Richmond Road, Bangalore-560 025.

SHIVAKUMAR H, Advocate,
No.5, Richmond Road, Bengaluru–560 025
Bengaluru, Date:24.6.2026

KERA **KERALA CLIMATE RESILIENT AGRI VALUE CHAIN MODERNISATION PROJECT**
PIU KAU, AGRICULTURAL RESEARCH STATON,
MANNUTHY, THRISSUR - 680651, PHONE: 9037 824 062

TENDER NOTICE

The Kerala Climate Resilient Agri-Value Chain Modernization Project (KERA), a Government of Kerala initiative, invites offline quotations on 22.06.2026 for the below tenders with deadlines.

RFQTide	Last date for quotation submission
Supply, Installation, Testing and Commissioning of Hydrological, Soil Moisture and Water Flow Monitoring Instruments	10.07.2026 at 02.00 PM
Supply, Installation, Testing and Commissioning of Soil Sampling and Physical Analysis Equipment	10.07.2026 at 02.30 PM
Supply, Installation, Testing and Commissioning of Weighing Lysimeter with AWS Integration	10.07.2026 at 03.00 PM

For queries, email: piukau@kera.kerala.gov.in
For more details visit: https://kera.kerala.gov.in/notifications

Sd/-, Technical Specialist (Agronomy), PIU KAU, KERA

INDIRA GANDHI INSTITUTE OF CHILD HEALTH
AUTONOMOUS INSTITUTE / Established by Govt. of Karnataka
(A Postgraduate institute of Higher Medical Sciences)
Registered under Societies Registration Act Reg. No. 132/85-86
South Hospital Complex, Dharmaram College Post, Bangalore - 560 029.
e-mail: ihealthchild@yahoo.in | Website: www.igich.org
Ph: 080-22443143 / 22442421

No: IGICH/ACCT/FD/AUC/02/2026-27 **Date: 24.06.2026**

E-AUCTION NOTIFICATION
(Through KPP Portal only)

Chief Administrative Officer, Indira Gandhi Institute of Child Health, Bangalore Invites Tender from eligible tenderers through the e-procurement portal of Govt. of Karnataka at **https://kppp.karnataka.gov.in** from Nationalized Banks for callable Fixed / term Deposits of **Rs. 3,50,00,000/- (approximate) / Bulk Deposits for one year**. Interest payable quarterly (DME/2025-26/Auction 63). Last date to upload the Declaration in Annexure-A in the e-portal: **03.07.2026.** Live bidding for interest rates : **06.07.2026 Between 11:00 to 12:00 hrs.**

The detailed terms and conditions of the E-Auction can be downloaded from the e-portal of the GOK at **https://kppp.karnataka.gov.in**

Sd/-
Chief Administrative Officer /
Tender Inviting Authority. IGICH

DIPR/CP/JA/1327/2026-27

Government of Karnataka Zilla Panchayath, Chitradurga
Panchayath Raj Engineering Division, Chitradurga-577501
Email : zped.cta@gmail.com Office phone no: 08194-222372
No:EE/PRED/CTA/TEND/TECH//2026-27/797 Date:23.06.2026

RE-TENDER NOTICE

Executive Engineer, Pachayath Raj Engineering Division, chitradurga has invites works tender under Standard tender document under Various head of account grant for 4 works (Indent No: 18597, 26833, 26831, 24479/Call-2) for the Estimated Cost Cost Minimum Rs.9.00 lakhs Maximum 70.00 lakhs Total Rs: 125.60 Lakhs. Further information obtained from the office during the office hours or any quarries contact (support@eprochelpdesk.com) or KPPP Helpdesk Phone No: tel: 09240214000, or 09240214000 this office Telephone no. 08194-222372 at office of the Executive Engineer, P.R.E. Division, Chitradurga as dates below:-

(1) Last Date for information any quarries Date : 07.07.2026ರ : ಸಮಯ: 11.00 **(2)** Last Date for Submitting the tender Date : 08.07.2026ರ : ಸಮಯ 16.00 **(3)** Last Date of Opening the Technical Bid Date : 09.07.2026ರ : ಸಮಯ 16.01 **(4)** Last Date of Opening the Financial Bid Date : 10.07.2026ರ : ಸಮಯ 16.02

Further any quarries for tender contact (support@eprochelpdesk.com) or KPPP Helpdesk Phone No: tel: 09240214000, or 09240214000 or this Phone no.08194-222372 or Executive Engineer, P.R.E.Division, Chitradurga in office hours.

RO.No.189:DIPR/CTA/KSMCA/2026-27 **Sd/- Executive Engineer P.R.E. Division, Chitradurga**

ಆರ್.ಎಂ.ಎಸ್. ನೌಕರರ ಸಹಕಾರ ಸಂಘ ನಿಯಮಿತ,
ನಂ. 01 ಮತ್ತು 24, ರಘೋತ್ತಮನ್ ಸ್ಮಾರಕ ಭವನ, ಆರ್.ಎಂ.ಎಸ್. ಕಾಲೋನಿ, ಸಂಜಯನಗರ, ಬೆಂಗಳೂರು–560094. ದೂರವಾಣಿ:080–23410984
ಇಮೇಲ್: rmsecs1962@gmail.com

ಸಿಬ್ಬಂದಿ ನೇಮಕಾತಿ ಪ್ರಕಟಣೆ

ಕರ್ನಾಟಕದಲ್ಲಿ ವಾಸವಾಗಿರುವ ಅರ್ಹ ಅಭ್ಯರ್ಥಿಗಳಿಂದ ಈ ಕೆಳಕಂಡ ಹುದ್ದೆಗಳಿಗೆ ಅರ್ಜಿಯನ್ನು ಆಹ್ವಾನಿಸಲಾಗಿದೆ:

ಕ್ರ.ಸಂ.	ಹುದ್ದೆಗಳ ವಿವರ	ಹುದ್ದೆಗಳ ಸಂಖ್ಯೆ
01	ಮುಖ್ಯ ಕಾರ್ಯನಿರ್ವಹಣಾಧಿಕಾರಿ	01 (ಒಂದು)
02	ಅಟೆಂಡರ್	01 (ಒಂದು)

ವಿದ್ಯಾರ್ಹತೆ, ವಯೋಮಿತಿ, ವೇತನ ಶ್ರೇಣಿಗಳ ವಿವರ, ಅರ್ಹತೆ, ಅನುಭವ, ಅರ್ಜಿಶುಲ್ಕ ಇತ್ಯಾದಿ ಮಾಹಿತಿಯನ್ನು ಸಂಘದ ಮೇಲ್ಕಂಡ ವಿಳಾಸದಲ್ಲಿ ಪಡೆಯುವುದು. ಅರ್ಜಿ ಸಲ್ಲಿಸಲು ಪ್ರಾರಂಭ ದಿನಾಂಕ: 25.06.2026 , ಅರ್ಜಿ ಸಲ್ಲಿಸಲು ಕೊನೆಯ ದಿನಾಂಕ: 10.07.2026, ಸಂಘದ ರಜಾದಿನಗಳನ್ನು ಹೊರತುಪಡಿಸಿ.

ಸಹಿ/– ಕಾರ್ಯದರ್ಶಿ (ಪ್ರಭಾರ)

VEER NARMAD SOUTH GUJARAT UNIVERSITY
UDHNA - MAGDALLA ROAD, SURAT.
Re-Accredited 'B++' 2.86 CGPA by NAAC

EMPLOYMENT NOTICE

Veer Narmad South Gujarat University invites online applications for the post of Finance and Accounts Officer in connection with the permission granted by Education Department, Government of Gujarat, Gandhinagar vide Resolution No. ED/VNS/e-file/3/2026/0235/KH-2, dated 22-05-2026 as per following ;

Sr. No	Name of Post	Pay Scale	No. of Post	Category
1	Finance and Accounts Officer	1,44,200 - 2,18,200 (Level-14)	1	General

Eligible candidate shall be required to apply online on or before dated 25-07-2026 till 6:00 pm at: **http://vnsgunt.samarth.edu.in** The other details about application form fee and minimum qualifications are available on the University website: www.vnsgu.ac.in & **http://vnsgunt.samarth.edu.in** Applicant needs to send two hard copies of the application on or before dated 31-07-2026 along with all self-attested testimonials, certificates and all supporting documents.

Note: 1. Any corrigendum/addendum, if any, shall be published only on the University website. No separate communication shall be made to the applicants.
2. For updates, Candidates are advised to check University Website regularly: www.vnsgu.ac.in.

No.: GAD/EmpNotice/14041/2026 **Sd/-**
Date : 24/06/2026 **Registrar**

COSMOS CO-OP. BANK LTD.
(Multistate Scheduled Bank)
Enriching Life!

Registered Office : 'Cosmos Bhavan', Plot No. 6, ICS Colony, University Road, Ganeshkhind, Shivajinagar, Pune - 411007.
Phone : 020-67086708

PREMISES FOR SELL

Premises is on sell on **"As is where is"** & **"As is what is"** basis.

Sr. No.	Details of the Property
1.	All that piece of parcel of land admeasuring 235.69 Sq. yds Collector of Land Revenue under Pension & Tax Collector's Old No.136 & New No.1100 old Survey No.154 & New Survey No.1509 and Cadastral Survey No.1178 New Street Nos. 17/21 of Bhuleshwar Division, with Entire Ground + 4 upper Floors building name as Kanchwala Building, Admeasuring 8905 Sq. ft. built up area (i.e. 827.30 Sq. mtr.), Vitthalwadi, Kalbadevi, Zaveri Bazar, Mumbai - 400002 (1st Floor is in Bank possession and 2nd, 3rd & 4th floor are in possession of permanent tenant)

The interested parties should send their proposals in a sealed envelope, till **03/07/2026**, to the **Registered Office :** 'Cosmos Bhavan', Plot No. 6, ICS Colony, University Road, Ganeshkhind, Shivajinagar, Pune - 411007.
Please clearly mention **'Purchase of Premises'** on the envelope.
Contact: Mr. Umesh Purandare (Mobile: 9011070068)

Date : 24/06/2026 **Sd/-**
Place: Pune **Managing Director**

ಕರ್ನಾಟಕ ಸರ್ಕಾರ
ಕಾರ್ಯನಿರ್ವಾಹಕ ಇಂಜಿನೀಯರವರ ಕಛೇರಿ, ಯೋಜನಾ ವಿಭಾಗ, ಜಯನಗರ 1 ನೇ ಕ್ರಾಸ್, ವಿನಾಯಕ ಹಾಲ್ ಎದುರುಗಡೆ ಧಾರವಾಡ–580001,
ಫೋನ್ ನಂ : 0836–2959474 E-mail :eepiudwd@gmail.com
ಕ್ರ.ಸಂ:ಕಾನಿಇಂ/ಯೋವಿಧಾ/ಸ.ಇಂ.2/2026–27/216 ದಿನಾಂಕ : 24–06–2026

ಅಲ್ಪಾವಧಿ ಟೆಂಡರ್ ಪ್ರಕಟಣೆ

ಕರ್ನಾಟಕ ರಾಜ್ಯದ ರಾಜ್ಯಪಾಲರ ಪರವಾಗಿ ಕಾರ್ಯನಿರ್ವಾಹಕ ಅಭಿಯಂತರು, ಯೋಜನಾ ವಿಭಾಗ, ಧಾರವಾಡ ಇವರ ಕಛೇರಿಯಿಂದ ಕಾಮಗಾರಿಯ ಐಟಂ ರೇಟ್ ದರಗಳ ಟೆಂಡರನ್ನು ಕೆ.ಪಿ.ಪಿ ಪೋರ್ಟಲ್ ಮುಖಾಂತರ ದ್ವಿಲಕೋಟೆಯಲ್ಲಿ ಇಚ್ಛೆಯುಳ್ಳ ನೋಂದಾಯಿತ ಗುತ್ತಿಗೆದಾರರಿಂದ ಆಹ್ವಾನಿಸಲಾಗಿದೆ. ಈ ಯೋಜನೆಯ ಅನುಷ್ಠಾನಕ್ಕಾಗಿ ರಾಜ್ಯ ಸರ್ಕಾರವು ಅನುದಾನವನ್ನು ಒದಗಿಸುತ್ತದೆ.

ಕಾಮಗಾರಿ ವಿವರಗಳು : ಇಂಡೆಂಟ್ ನಂ. 1) KRRDA/2025-26/RD/Work Indent 535/CALL-2, ಟೆಂಡರ್‌ಗಿಟ್ಟ ಮೊತ್ತ & ಮುಂಗಡ ಠೇವಣಿ: ಕೆ.ಪಿ.ಪಿ ಪೋರ್ಟಲ್‌ನಲ್ಲಿ ವೀಕ್ಷಿಸುವುದು.

ಕ್ಯಾಲೆಂಡರ್ ಆಫ್ ಇವೆಂಟ್ಸ್ : (1) ಟೆಂಡರ್ ದಾಖಲೆಗಳನ್ನು ಡೌನಲೋಡ್ ಮಾಡಿಕೊಳ್ಳುವುದಕ್ಕಾಗಿ ದಿನಾಂಕ : **25–06–2026** (2) ಪ್ರೀ ಬಿಡ್ ಮೀಟಿಂಗ್ ದಿನಾಂಕ : **30–06–2026** ಬೆಳಿಗ್ಗೆ 11.00 ಗಂಟೆಗೆ (3) ಟೆಂಡರ್ ಸಲ್ಲಿಸುವ ಕೊನೆಯ ದಿನಾಂಕ : **04–07–2026** ಸಂಜೆ 4.30 ಗಂಟೆಯವರೆಗೆ (4) ಟೆಂಡರ್ ಬಿಡ್ ತೆರೆಯುವ ದಿನಾಂಕ : **06–07–2026** ಮುಂಜಾನೆ 11.00 ಗಂಟೆಗೆ.

ಲೋಕೋಪಯೋಗಿ ಇಲಾಖೆ/ಕೇಂದ್ರ ಲೋಕೋಪಯೋಗಿ ಇಲಾಖೆಯಲ್ಲಿ ನೋಂದಾಯಿಸಿಕೊಂಡ ಅರ್ಹ ಗುತ್ತಿಗೆದಾರರು ಟೆಂಡರ್‌ನಲ್ಲಿ ಭಾಗವಹಿಸಬಹುದು. ಹೆಚ್ಚಿನ ಮಾಹಿತಿಗಾಗಿ ಸಂಬಂಧಪಟ್ಟ ಕಾರ್ಯಪಾಲಕ ಇಂಜಿನೀಯರ್, ಯೋಜನಾ ವಿಭಾಗ, ಧಾರವಾಡ ಇವರನ್ನು ಸಂಪರ್ಕಿಸಬಹುದು. ಮಾಹಿತಿಯನ್ನು https://www.kppp.karnataka.gov.in ವೆಬ್‌ಸೈಟ್‌ನಲ್ಲಿ ಪಡೆಯಬಹುದಾಗಿರುತ್ತದೆ.

ಟೆಂಡರ್‌ಗಳನ್ನು ಸ್ವೀಕರಿಸುವ ಅಧಿಕಾರಿಯು ಯಾವುದೇ ಕಾರಣ ನೀಡದೇ, ಯಾವುದೇ ಟೆಂಡರ್‌ನ್ನು ಅಥವಾ ಎಲ್ಲಾ ಟೆಂಡರ್‌ಗಳನ್ನು ತಿರಸ್ಕರಿಸುವ ಅಧಿಕಾರವನ್ನು ಹೊಂದಿರುತ್ತಾರೆ.

ಸಹಿ/– (ಬಿ.ಕೆ. ಓಲೇಕರ್)
ಕಾರ್ಯನಿರ್ವಾಹಕ ಅಭಿಯಂತರು,
ಯೋಜನಾ ವಿಭಾಗ, ಧಾರವಾಡ.

ವಾಸಾಸಂ೨/ಧಾರವಾಡ/354/ಕೆಎಸ್‌ಎಂಸಿಎ/2026–27

ಕರ್ನಾಟಕ ಸರ್ಕಾರ
ಜಿಲ್ಲಾ ಪಂಚಾಯತ ಬಾಗಲಕೋಟೆ
ಪಂಚಾಯತ್ ರಾಜ್ ಇಂಜಿನೀಯರಿಂಗ್ ವಿಭಾಗ, ಬಾಗಲಕೋಟೆ
ಜಿಲ್ಲಾ ಆಡಳಿತ ಭವನ, ಕೊಠಡಿ ಸಂಖ್ಯೆ:126, ನವನಗರ, ಬಾಗಲಕೋಟೆ
ದೂರವಾಣಿ: 08354– 235042 ಇ–ಮೇಲ್: bgkeezpe@yahoo.com ಫ್ಯಾಕ್ಸ್: 08354-235043

ಸಂ:ಕಾನಿಇಂ/ಪಂರಾಇಂವಿ/ಬಿಜಿಕೆ/ಪಿಬಿ–2,3/ಮೂರನೇವ್ಯಕ್ತಿ/ತಪಾಸಣೆ/2026–27/1061 ದಿನಾಂಕ:23.06.2026

ಅಲ್ಪಾವಧಿ ಇ–ಪ್ರೋಕ್ಯೂರ್‌ಮೆಂಟ್ ಟೆಂಡರ್ ಪ್ರಕಟಣೆ (ದ್ವಿ–ಲಕೋಟೆ):–
–:ಕೆ.ಪಿ–4 ಬಿಡ್ ಡಾಕ್ಯೂಮೆಂಟ್:–

ಕರ್ನಾಟಕ ಸಾರ್ವಜನಿಕ ಸಂಗ್ರಹಣೆಗಳಲ್ಲಿ ಪಾರದರ್ಶಕ ಆದ್ಯಾದೇಶ 1999–2000ರ ಪ್ರಕಾರ ಆ್ಯಕ್ಟ್ 2000 ರ ನಿಯಮದಂತೆ ಐಟಂವಾರು ಟೆಂಡರ್‌ಗಳನ್ನು ಇ–ಪ್ರೋಕ್ಯೂರ್‌ಮೆಂಟ್ ಆಧಾರದ ಮೇಲೆ ಕಾರ್ಯನಿರ್ವಾಹಕ ಅಭಿಯಂತರರು, ಪಂಚಾಯತ್ ರಾಜ್ ಇಂಜಿನೀಯರಿಂಗ್ ವಿಭಾಗ, ಬಾಗಲಕೋಟ ಇವರು, ಮಾನ್ಯ ರಾಜ್ಯಪಾಲರು, ಕರ್ನಾಟಕ ಸರ್ಕಾರದ ಪರವಾಗಿ ಲೋಕೋಪಯೋಗಿ ಇಲಾಖೆಯಲ್ಲಿ ನೋಂದಾಯಿತ ಮುಖ್ಯ ಇಂಜಿನೀಯರರು, ಗ್ರಾಮೀಣಾಭಿವೃದ್ಧಿ ಪಂಚಾಯತ್ ರಾಜ್ ಇಂಜಿನೀಯರಿಂಗ್ ಇಲಾಖೆ, ಬೆಂಗಳೂರು/ಅಧೀಕ್ಷಕ ಅಭಿಯಂತರರು, ಪಂಚಾಯತ್ ರಾಜ್ ಇಂಜಿನೀಯರಿಂಗ್ ವೃತ್ತ ಬೆಳಗಾವಿ ಇವರಲ್ಲಿ ಎನ್‌ರೋಲ್‌ಮೆಂಟ್ ದಾಖಲಾತಿಗಳೊಂದಿಗೆ ನೊಂದಾಯಿಸಿದ ಅಧೀಕೃತ/ಸೇವಾ ಸಂಸ್ಥೆಯವರಿಂದ ಕೆಳಕಂಡ ತಪಾಸಣೆ ಕೆಲಸಕ್ಕೆ ಕೆಳಗೆ ನಮೂದಿಸಿದ ದಿನಾಂಕದಂದು ಆನ್‌ಲೈನ್ ಮೂಲಕ ಟೆಂಡರ್ ಸಲ್ಲಿಸುವುದು. ಟೆಂಡರ್ ಫಾರ್ಮ್‌ಗಳನ್ನು ಪಡೆಯುವುದು, ಭರ್ತಿ ಮಾಡುವುದು ಮತ್ತು ಟೆಂಡರ್ ಸಲ್ಲಿಸುವುದು ವೆಬ್‌ಸೈಟ್ ಮಾಖಾಂತರ ಮಾತ್ರ, ಈ ಕಚೇರಿಯಲ್ಲಿ ಯಾವುದೇ ಅರ್ಜಿಗಳನ್ನು ಸ್ವೀಕರಿಸಲಾಗುವುದಿಲ್ಲ.

1	ಖಾಲಿ ಟೆಂಡರ್ ಫಾರ್ಮ್‌ಗಳಿಗೆ ಇ–ಪ್ರೋಕ್ಯೂರ್‌ಮೆಂಟ್ ಮುಖಾಂತರ ಅರ್ಜಿ ಸಲ್ಲಿಸುವ ಹಾಗೂ ಶೆಡ್ಯೂಲ್–ಬಿಯನ್ನು ವೆಬ್‌ಸೈಟ್‌ನಲ್ಲಿ ಭರ್ತಿ ಮಾಡಿ ಸಲ್ಲಿಸುವ ದಿನಾಂಕ.	ದಿ:24.06.2026 ರಿಂದ 08.07.2026 ರ ಸಾಯಂಕಾಲ 5.30 ಗಂಟೆಯ ವರೆಗೆ
2	ತಾಂತ್ರಿಕ ಬಿಡ್‌ನ್ನು ತೆರೆಯುವ ದಿನಾಂಕ:	ದಿ:10.07.2026 ರಂದು ಮುಂಜಾನೆ 11.00 ಗಂಟೆಯ ನಂತರ.
3	ಆರ್ಥಿಕ ಬಿಡ್‌ನ್ನು ತೆರೆಯುವ ದಿನಾಂಕ:	ತಾಂತ್ರಿಕ ಬಿಡ್ ಅನುಮೋದನೆಯ ನಂತರ ತೆರೆಯಲಾಗುವುದು.

ಅ. ನಂ.	ವಿವರ	ಇ.ಎಂ.ಡಿ. ಮೊತ್ತ ರೂ.ಗಳಲ್ಲಿ	ಟೆಂಡರ್ ಪದ್ಧತಿ	ಅರ್ಹತೆ
1	**Estimate Number : RDPR/2026-27/SE4047** Estimate Name : Providing Technical and physical quality evaluation Services as 3rd Party for all Development and Maintenance works including Spill-over and On-going Works in Bagalkot District, under Taluks Bagalkote, Badami, Gulledagudda, Hungund, Ilkal, Jamkahandi Bilagi Mudhol and Rabakavi Banahatti also all works implemented by PRED all works taken up under various head of account by the Bagalkot Dist and any other works as directed by higher officers	As per https://kppp.karnataka.gov.in	KC-4 Bid Document As per E-Protal, Tender Bid Document	ಇ–ಪೋರ್ಟಲ್‌ನಲ್ಲಿ ನಮೂದಿಸಿದಂತೆ

ಹೆಚ್ಚಿನ ಮಾಹಿತಿಯನ್ನು ವೆಬ್‌ಸೈಟ್ https://kppp.karnataka.gov.in ಯಲ್ಲಿ ಲಾಗ್‌ಆನ್ ಮಾಡಿ ನೋಡಬಹುದು.

ಸಹಿ/– ಕಾರ್ಯನಿರ್ವಾಹಕ ಇಂಜಿನೀಯರರು,
ಪಂಚಾಯತ ರಾಜ್ (ಇಂ)ವಿಭಾಗ,
ಬಾಗಲಕೋಟೆ.

ವಾ.ಸಾ.ಸಂ.ಇ/ಬಾಗಲಕೋಟ/106/ದೇಶಪಾಂಡೆಪಬ್ಲಿಸಿಟಿ/2026–27

POSTS OF THE DAY

DK Shivakumar @DKShivakumar

A symbol of heritage and sporting distinction, the Bangalore Golf Club has played a significant role in shaping the city's sporting culture and nurtured generations of golfers over the decades

Priyank Kharge @PriyankKharge

People are asking for accounts of Ram Mandir in Ayodhya, but BJP is working overtime to demand the accountability of Lord Buddha in Kalaburagi

K'taka to implement Centre's new rural job scheme from July 1

Focus will be on protecting interests of rural families, women, vulnerable sections, despite increased cost to state exchequer, says Khandre

EXPRESS NEWS SERVICE
@ Bengaluru

THE Karnataka government will roll out the revamped version of the Mahatma Gandhi National Rural Employment Guarantee Act (MGNREGA), now rechristened Viksit Bharat-Guarantee for Rozgar and Ajeevika Mission (Gramin) (VB-G RAM G), from July 1, even as it places a significantly higher financial burden on the state.

Karnataka Rural Development and Panchayat Raj Minister Eshwar B Khandre announced that the scheme will be implemented from the scheduled date with a focus on protecting the interests of rural families, women, and vulnerable sections, despite the increased cost to the state exchequer.

Under the previous UPA-era arrangement, the Centre bore 90% of the wage cost while states contributed only 10%. However, the new guidelines mandate a 60:40 sharing ratio, "unfairly" increasing the burden on states, he said. "This is a major additional load on the state," Khandre said, adding that between 2006 and 2026, the Centre contributed Rs 56,492 crore under MGNREGA in Karnataka, while the state had spent only Rs 4,821 crore and generated around 18.2 crore person-days of employment. Under the new arrangement, the state will now have to bear Rs 3,806 crore in a single year.

The minister criticised the Centre for introducing the new law without adequately consulting the states. "In a federal system, states should have been taken into confidence. We are opposing this and the matter is also being challenged in the Supreme Court," he added.

The State Government will take steps to safeguard the livelihood of over 7,000 contractual staff currently working under MGNREGA

Eshwar B Khandre, RDPR Minister

Khandre said the Centre has allocated Rs 5,709 crore to Karnataka under the new scheme, requiring the state to contribute Rs 3,806 crore. He noted that Chief Minister DK Shivakumar has already given his approval for the state's share following a request from the department.

Khandre also opposed the Centre's directive not to provide employment for 60 days during the agricultural season, calling it "anti-farmer" and "unscientific". "With modern farm machinery now in use, rural families get very little agricultural work even during the farming season. This move is like snatching away food from the poor," he said.

Khandre added that the state will raise all these concerns at a meeting of Rural Development Ministers from across the country scheduled in Delhi on June 28. He said the key demands are to continue the 90:10 cost-sharing ratio or at least maintain a minimum 80:20 ratio, provide employment on a demand basis and increase the minimum wage at the Central level to match the state's revised wage of Rs 375 per day.

The minister said the state is prepared to provide employment to anyone who demands it under the new scheme from July 1.

Karnataka has set an ambitious annual target of 9 crore person-days, with a monthly target of 80-90 lakh person-days.

In the last three months, the state has already generated 1.40 lakh person-days. Khandre also assured that the government would take steps to safeguard the livelihood of over 7,000 contractual staff currently working under MGNREGA.

CM DK Shivakumar chairs a progress review meeting of the Housing Department at Vidhana Soudha in Bengaluru on Wednesday

DKS bats for Mumbai model redevelopment of B'luru slums

EXPRESS NEWS SERVICE
@ Bengaluru

KARNATAKA Chief Minister DK Shivakumar on Wednesday directed officials to prepare a slum redevelopment model on the lines of Mumbai and submit a report before the next Cabinet meeting on how slums in the state can be developed better. He also expressed displeasure over the slow pace of rural housing construction and site allotments.

Chairing a progress review meeting of the Housing Department in Bengaluru on Wednesday, the CM directed the officials concerned to construct houses with larger built-up areas than those provided in Mumbai. He told them to visit Mumbai and study its slum redevelopment model, and to submit a report before the next Cabinet meeting on how Karnataka can implement an even better model.

Further, Shivakumar said that every poor family deserves a roof over its head and instructed officials to prioritise the construction of houses and distribution of sites to eligible beneficiaries. He also ordered the officials to discontinue the housing allotment auction system and instead adopt a transparent public lottery process. Questioning the effectiveness of auctions, he asked whether such allotments benefit deserving applicants or only those with financial resources.

Shivakumar also stressed that all housing projects must have proper planning before implementation and warned against constructing houses without ensuring demand. He also directed officials to focus on providing basic infrastructure and connectivity, along with housing.

Reviewing Karnataka Housing Board projects, he said that 568 projects had been approved, of which 280 had been implemented, while 288 are pending. He instructed the officials to remove technical hurdles delaying these projects and prevent any misuse.

The Chief Minister also directed that the responsibility for constructing Rajiv Gandhi Housing Scheme houses in Shivarama Karanth Layout be handed over to the Bengaluru Development Authority (BDA).

Expressing concern over long-pending housing applications, Shivakumar said many applicants, who had paid deposits years ago, were still waiting for houses. He directed the officials to expedite allotments and assured that he would speak to the MLAs to obtain beneficiary lists at the earliest."Owning a house is the dream of every poor and middle-class family. Applicants should not be made to wait indefinitely. Complete the allotment process at the earliest," he said.

Don't entertain lobbying by aspirants: Brass to CM

DEVARAJ B HIREHALLI @ Bengaluru

THE buzz that the Congress high command has instructed Karnataka Chief Minister DK Shivakumar not to entertain lobbying of any kind by ministerial aspirants has come as a shock to over 60 MLAs aspiring to make it to the state cabinet during its expansion that is likely to happen in the first week of July.

There are 20 ministerial posts vacant in the Shivakumar cabinet. Shivakumar was sworn in as CM along with 13 legislators as ministers on June 3.

"To avoid any embarrassment to the party and the State Government, the Congress high command on Wednesday gave a series of instructions to Shivkumar on lobbying by aspirants," an informed source told *The NewIndian Express*.

The source, however, did not confirm who called Shivakumar over phone and gave the instructions.

The source noted that in the recent past, several protests by supporters seeking cabinet posts for their leaders, lobbying by religious heads and swamijis and meetings by several camps have been widely reported in the media, embarrassing the party.

The source said the Congress top brass will decide on the expansion at an appropriate time. "There will be zero tolerance towards those lobbying for ministerial berths. Any kind of unwanted developments in this regard will be seriously viewed by the party," sources privy to the phone conversation said. The Chief Minister was also told not to entertain groups of leaders, MLAs and MLCs coming in batches seeking a place in the cabinet, sources added.

"Former ministers Dr HC Mahadevappa and BZ Zameer Ahmed Khan had allegedly sponsored protests by their supporters to exert pressure on the party high command. This triggered others to protest as well, and it turned out to be mass hysteria. The supporters of Ron MLA GS Patil had even taken out a padayatra from Siddaganga Mutt to Bengaluru, who were stopped at Nelamangala. However, they congregated at the Congress office, following which Shivakumar addressed them. Indi MLA Yasvant Rayagouda Patil's supporters had also staged a demonstration outside the CM's residence," a party insider told *The New Indian Express*.

Recently, the religious heads of over 200 dargahs met Shivakumar, demanding that MLC Saleem Ahmed, who hails from the Kittur Karnataka region, be made a minister.

Former ministers Dr HC Mahadevappa and K Venkatesh, and MLAs Hamapangouda Badarli and AS Ponnanna have accompanied Siddaramaiah to Kochi, where they are staying at a resort belonging to Energy Minister KJ George. This has added to the theory that the Siddaramaiah camp might have discussed a strategy to exert pressure on the high command to take more of their MLAs into the cabinet, sources added.

But Shivakumar, who tasted his first electoral success as Chief Minister in the recent MLC polls, is likely to have an upper hand in the cabinet expansion.

A NEW START

Chief Minister DK Shivakumar offers prayers during the inauguration of the operations at the official home office 'Krishna' in Kumara Park in Bengaluru on Wednesday | EXPRESS

KPCC chief compares Modi-Shah to Ghazni

EXPRESS NEWS SERVICE
@Hubballi

IN a scathing attack on BJP over alleged misappropriation of funds donated by devotees to Ram Temple at Ayodhya, Karnataka Pradesh Congress Committee (KPCC) president and senior Congress MLC BK Hariprasad asked, "What is the difference between the Modi-Shah duo and Mahmud Ghazni, who had plundered the temples by raiding the country 17 times?"

Attacking BJP for dividing regional parties, he said that when Congress was in power, several regional parties flourished and got entrenched in the imagination of the people. However, after BJP came to power, it has been decimating regional parties. BJP has been pushing the country towards one-party rule, but their plot will not succeed as Congress will foil any such bid, he added. On the government being adamant on the Bidadi Township project, he clarified that if the majority of farmers are against it, the government will not go ahead. But, he quickly added, as per the amendment brought to the Land Acquisition Act by the UPA government in 2013, farmers will get three times the market value.

On party MLAs protesting for ministerial berths, he said these were not protests but an expression of their rightful claim and desire. Until they seek anything within the party framework, the party will not act against them, he said. He said the party has not thought of moving a no-confidence motion against Council Chairman Basavaraj Horatti for his removal. However, with the change in the party's strength in the Council, a decision will be taken at the legislators' party meeting, he added.

BIDADI ROW

Own only 32 acres, not 100: Anitha

ENS @ Bengaluru/Vijayapura

FORMER MLA Anitha Kumaraswamy, wife of Union Minister for Steel and Heavy Industries HD Kumaraswamy, has refuted claims that her family owns 100 acres of land, stating that the land registered in her name is only 32 acres.

Responding to remarks attributed to Industries Minister MB Patil amid the ongoing political row over the proposed Bidadi township project, Anitha said dragging family members into political disputes and spreading false information was inappropriate. "The land in my name is 32 acres, not 100 acres as stated by Minister Patil. Dragging family members into political malice and spreading falsehoods does not befit anyone," she added.

Meanwhile, Industries Minister MB Patil defended the proposed Bidadi Township project and accused opposition leaders of politicising the issue for political gains. He told reporers in Vijayapura that the project was initiated in 2006 when former Chief Minister HD Kumaraswamy was heading the State Government.

After vote & seat thefts, BJP swallowing political parties, says Meenakshi

EXPRESS NEWS SERVICE
@ Bengaluru

AICC Telangana in-charge Meenakshi Natarajan, whose nomination to Rajya Sabha from Madhya Pradesh was rejected recently, came down heavily on the BJP alleging that the saffron party has graduated from "vote theft, seat theft to parties' theft".

"It is not only vote chori and seat chori, but also moving towards party theft. A country is moving towards one party. That is why Rahul Gandhi has spoken about the fight (against BJP)," she told reporters at KPCC office in Bengaluru.

She alleged that the BJP was poaching opposition MPs into the NDA fold to attain a two-third majority in the Lok Sabha to pass certain Bills like the Constitution (131st Amendment) Bill, 2026, to go ahead with delimitation of constituencies and increase the number of seats.

"They worked to stop people from even contesting... they did that in local body elections, but now also in Rajya Sabha elections. And now, they are swallowing political parties one after another," she said.

"So, in a way, do they want to move towards a 'One Nation, One Party' system? Or do they want to make up the numbers- since their bill was previously rejected on the constitutional floor of the House and want to fulfil that shortfall? And that is why the conspiracy and plot they are hatching to finish off political parties one after another is right before us," she said, adding that this was the BJP's 'chal, charitra aur chehra' (conduct, character, and face).

She said that the opposition parties are fully aware of the BJP's designs and have to fight the battle in a powerful and robust manner.

Meenakshi also defended that there is nothing wrong in Home Minister Priyank Kharge seeking information on the registration of RSS. She recalled that India's first Deputy Prime Minister, Sardar Vallabhbhai Patel, had raised the same questions before the RSS.

She pointed out that the BJP government is the one which brought and strengthened the Foreign Contribution Regulation Act (FCRA) laws.

Kharge, Priyank usurped properties belonging to poor through trust: BJP

EXPRESS NEWS SERVICE
@ Bengaluru

CONGRESS and BJP leaders in Karnataka exchanged sharp political barbs over RSS' legal status and allegations of corruption involving a family trust linked to AICC president Mallikarjun Kharge and his son, Karnataka Home Minister Priyank Kharge.

Priyank Kharge recently questioned the status of RSS' registration and its transparency, ahead of RSS chief Mohan Bhagwat's visit to Bengaluru.

In a sarcastic remark, Priyank Kharge stated that he did not know whether Bhagwat would bring the "papers on RSS registration" on his arrival. He added that he had inquired about the matter but received no response.

In response, BJP MLA Mahesh Tenginkai urged Priyank Kharge to understand the RSS better. "I want to tell Priyank that he should know once what RSS is and how it is," Tenginkai said. He described the organisation as one that has existed for 100 years and invited the minister to visit a Sangh branch for an hour to observe its work firsthand.

Tenginkai further accused critics of trying to create problems in Karnataka.

The controversy has taken a personal turn with BJP accusations against the Kharge family. BJP leaders, including national spokesperson Pradeep Bhandari, alleged that Mallikarjun Kharge, Priyank Kharge, and other family members -including senior Kharge's son-in-law and wife - are associated with the Siddhartha Vihar Trust. They claim that the trust has been used to seize control of various land parcels, including government-allotted plots, by leveraging political influence and usurping properties belonging to the poor.

Priyank Kharge has strongly denied the allegations, saying the property papers are publicly available and he is ready to discuss them on any platform. He questioned why, despite five BJP chief ministers in Karnataka and 12 years of the Modi government at the Centre, no action was taken if wrongdoing existed. "If there was wrongdoing, why am I still roaming free and not in jail," he asked.

He remarked that the BJP is "trying so hard to please the RSS" and contrasted demands for Ram Mandir accounts with questions about "Lord Buddha in Kalaburagi."

Priyank Kharge further challenged the RSS to disclose its own accounts and details, asking when its "political masters" would show their papers.

Meanwhile, a viral video featuring the purported voice of a senior BJP sitting MP has added fuel to the fire. In the video, the MP is heard describing the RSS as "dangerous" and suggesting that those who question the organisation could face serious repercussions.

I want to tell Priyank Khage that he should know once what RSS is and how it is. RSS has existed for 100 years and I invite the minister to visit a Sangh branch for an hour to observe its work firsthand

Mahesh Tenginkai, BJP MLA

"At least some footpaths should be reserved for pedestrians. Please voluntarily remove encroachments or obstructions. It is the law

Krishna Byre Gowda, Bengaluru Development Minister

Terror suspect's phone reveals Pakistan links

Search on for nine others, say police

EXPRESS NEWS SERVICE
@ Davanagere

DAVANAGERE police have recovered multiple controversial voice messages, text chats, and alleged anti-national communications from the mobile phone of Suhail (20), who was arrested in Harihar on Tuesday on suspicion of terror-related activities.

Police sources told *TNIE* that chats related to the Sri Ram Mandir in Ayodhya, along with other anti-national statements, have been retrieved and are currently under investigation. However, given the matter's significance to national security, the exact contents of the messages cannot be disclosed at this stage.

Upon examining the mobile of the accused, it was found that he was in contact with handlers and suspects from Pakistan and other nations through WhatsApp chats, voice messages, and various social media platforms. He was also allegedly active in online radicalisation groups. Preliminary investigations suggest that all of them were in contact with the intention of committing acts of sabotage.

Superintendent of Police Dr Shekhar HT told TNIE, "Based on a tip off provided by central and state intelligence agencies, we apprehended Suhail (20), who came from Uttar Pradesh 15 days ago and was working as a painter at Harihar. The Sub-Inspector, who was monitoring his behaviour and suspicious activities, took him into custody based on intelligence."

Police also said that a 10 individuals had arrived along with the accused, and search is on for the remaining nine. "We will investigate them and ensure that terrorist activities are rooted out," an official said. The case bears resemblance to the recent Tumakuru incident, and further investigation will reveal any possible linkages, a source added.

FINAL INSPECTION

Karnataka CM DK Shivakumar will inaugurate the newly installed 33 spillway gates of Tungabhadra Dam on Thursday. Union Minister for Jal Shakti CR Patil, AP CM N Chandrababu Naidu, Telangana CM A Revanth Reddy and others will be present. The inaugural programme will be held at Munirabad taluk of Koppal district | EXPRESS

Expert panel formed to formulate SOP for zoo staff: CZA informs HC

EXPRESS NEWS SERVICE
@ Bengaluru

THE Karnataka High Court on Wednesday disposed of a public interest litigation (PIL) filed by a wildlife conservationist. The petition sought directions to formulate and implement comprehensive safety protocols, risk assessment mechanisms, and a standard operating procedure (SOP) for the entry of zoo staff, veterinarians, zookeepers, and other personnel into animal enclosures.

The plea aimed to prevent and mitigate incidents resulting in injuries and fatalities. The court disposed of the petition after the counsel for the Central Zoo Authority (CZA) informed it that a committee of experts had been constituted to formulate an SOP. The counsel also submitted that the matter is currently under consideration by the authority.

A division bench comprising Chief Justice Vibhu Bakhru and Justice KS Hemalekha disposed of the petition. The petition had been filed by 24-year-old wildlife conservationist Bhuvan M. Bhuvan is currently pursuing an MSc in Applied Wildlife Conservation in UK university. He was represented in the case by his mother, Pushpalatha B, a resident of Mangaluru.

It was stated in the petition that the CZA, in response to the application filed under RTI, on April 20, 2026, has categorically stated that "No safety protocol document, risk assessment and SOP for staffs/veterinary/zookeeper to enter the animal enclosure for treatment, feeding, or any other necessary reason is issued by this authority". Citing the repeated incidents of death or injury including a trainee veterinarian who died in a hippo attack at Tyavarekoppa Tiger, the petitioner stated that the existing guidelines fall short of prescribing scientific and preventive safety standards.

Pregnant minor kills self, BF booked

EXPRESS NEWS SERVICE
@ Mangaluru

A 17-year-old girl died by suicide after her boyfriend allegedly ditched her after learning that she was pregnant. The incident occurred at Suratkal in Mangaluru on Tuesday at 4pm. The police have sent the foetus for the DNA test after the autopsy.

In her suicide note, the girl said she was in a relationship with one Aneesh Poojary and he betrayed her after she told him about pregnancy. "I made a mistake," she said in the note addressed to her parents. The girl was about two months pregnant and when she told the accused about the same, he refused to accept her and verbally abused her. As Poojary is associated with a Hindu right-wing organisation, the girl approached them for help but in vain, Mangaluru Police Commissioner Sudheer Kumar Reddy said quoting the suicide note.

The police have booked Poojary under POCSO, rape and abetment to suicide acts.

Workers oppose ₹10cr fund use for BDA plantation drive

EXPRESS NEWS SERVICE
@ Bengaluru

THE Karnataka State Building and Other Construction Workers' Organisations Coordination Committee opposed the proposed utilisation of Rs 10 crore from the Construction Workers' Welfare Board fund for the Bangalore Development Authority's (BDA) plantation drive scheduled on June 27.

The committee urged the Secretary and CEO of the Karnataka Building and Other Construction Workers' Welfare Board to withdraw its decision to fund the programme, under which BDA plans to plant 15 lakh native saplings in three layouts in a single day. The committee argued that the programme should be funded either by the BDA or the state exchequer and not through welfare funds meant for construction workers. The committee questioned whether the utilisation of workers' welfare funds for such a programme was permissible under the Building and Other Construction Workers Act, 1996. It pointed out that several welfare benefits, including pensions, medical assistance, scholarships, maternity benefits and death compensation, are pending due to non-release of funds.

Labour department officials informed workers that around 13,750 of them would be engaged to plant 7.5 lakh saplings in Dr Shivaram Karanth Layout and would be paid an honorarium of Rs 750 each.

Responding to the concerns, the CEO said since it was a government programme, the board was compelled to extend support. However, owing to pressure from workers' unions, the board decided to utilise only Rs 1.9 crore exclusively as honorarium for workers who would directly participate in the programme.

EXPRESS READ

Public auction for KA-01/NK fancy vehicle numbers on June 29

BENGALURU: The Karnataka Transport Department announced that attractive registration numbers under the newly introduced KA-01/NK series for non-transport light motor vehicles will be allotted through a public auction on June 29. The auction will be conducted in accordance with amendments made to the Karnataka Motor Vehicles Rules, 1989, which empower the Transport Commissioner to allot choice registration numbers through an auction process when multiple applications are received for the same number. The auction will cover a range of "fancy" registration numbers, including popular combinations such as 0001, 0011, 0111, 1111, 123, 1234, 2222, 3333, 4444, 5555, 6666, 7777, 8888, 9999, 786, 8055, 9000, 9090 and other preferred numbers. The facility is available for non-transport category light motor vehicles, including privately owned cars and jeeps, registered at any Regional Transport Office. Interested applicants must submit an application along with Form-21 or invoice copy or vehicle booking receipt, full address, contact details and a demand draft of Rs 75,000 drawn in favour of the Secretary, State Transport Authority, Bengaluru. **ENS**

Free student bus pass refund process begins through Seva Sindhu

BENGALURU: The Karnataka State Road Transport Corporation (KSRTC) has urged students who paid for bus passes for the 2026-27 academic year to apply for refunds through the State government's Seva Sindhu portal, following the government's decision to provide free bus travel for students. The state government has announced free bus passes for all students studying in schools and colleges who travel in buses operated by the four state-run transport corporations. Students who purchased bus passes by paying the prescribed fee through the Seva Sindhu portal from May 29 onwards are eligible for a refund. To avail the refund, students must apply online by entering their mobile number and OTP on the Seva Sindhu portal. Applicants are also required to complete Aadhaar-based e-KYC and furnish either their own or their parents' bank account details. According to KSRTC, the refund amount will be credited directly to the bank account through NEFT/RTGS within seven days of submitting the application. Students will receive an SMS confirmation once the amount is credited. Transport officials clarified that students need not visit any bus pass counters or corporation offices, as the entire refund process will be carried out online. **ENS**

GOVERNMENT OF TELANGANA
HYDERABAD METROPOLITAN WATER SUPPLY & SEWERAGE BOARD
O/o Chief General Manager (Engg), Revenue Circle, Khairatabad, Hyderabad-500004, TG.

TENDER NOTIFICATION

eTN Notice No. & Date	Name of Work
No.29 to 33/ CGM(E)/Rev. Circle/ Robotic Systems / 2026-27, Dt:24.06.2026	Deployment of Robotic systems on hire basis capable of inspecting water supply pipelines with various diameters along with operation and maintenance support with Maintenance of Application for Robotic inspection including dashboard for data Analysis, Management and reporting and integration with HMWSSB application for a period of one year in HMWSSB.

1) Tender Documents will be available online from **dt.27.06.2026 from 6.00 P.M** onwards.
2) Name & address of Chief General Manager (Engg), **concerned Chief General Manager (Engg), Revenue Circle, HMWSSB, Khairatabad, Hyderabad-500004**.
3) The Contractors/Firms/Agencies are requested to upload the information in the 'ZIP' format preferably.
4) Further details can be seen @ **https://www.tender.telangana.gov.in**

Sd/- Chief General Manager (Engg), Revenue Circle, Khairatabad, Hyderabad-04, TG.

यूनियन बैंक ऑफ इंडिया Union Bank of India
भारत सरकार का उपक्रम A Government of India Undertaking

Peenya Branch (07632), D.No.488/B, Ground Floor, KIADB Complex, Peenya Indl. Estate, IV Phase, Peenya, Bengaluru 560058.
Contact No: +91-9324907632, Email ID: ubin0907634@unionbankofindia.bank.in

POSSESSION NOTICE (Rule 8(1) (For Immovable Property)

The undersigned, being the Authorized Officer of **Union Bank of India, Peenya Branch (07632),** under the Securitisation and Reconstruction of Financial Assets and Enforcement of Security Interest Act, 2002 (Act 54 of 2002), and in exercise of the powers conferred under Section 13(12) read with Rule 3 of the Security Interest (Enforcement) Rules, 2002, had issued Demand Notice.

Since the Borrowers have failed to repay the amounts due, notice is hereby given to the Borrowers and the public in general that the undersigned has taken symbolic possession of the properties described herein below, in exercise of the powers conferred under Section 13(4) of the said Act read with Rule 8 of the Security Interest (Enforcement) Rules, 2002, on the dates mentioned below.

1. Name of the Borrowers/Mortgagers: (a) M/s Vajra Technologies Represented by its Proprietor: Mrs. Nithya R W/o Pramod G C, and **having its Registered Office at:** No. 83, Vasavi Arcade, 1st Floor, 21st Main Road, Banashankari 2nd Stage, Bangalore-560070. **(b) Mrs. Nithya R (Proprietor cum Mortgagor)** W/o Pramod G C, No.23, Old No. 174/1, 7th Main Road, T.R. Nagar, Bengaluru-560070. **Alternate Address :** Ground Floor, Bidibasappa Nilaya, Giriyapura Post, Kadur, Chikkamagaluru, Karnataka-577550.

Demand notice dated : 11.03.2026 Possession Notice Date : 19.06.2026

Total Amount mentioned in the Notice : Rs. 51,95,761/- (Rupees Fifty One Lakh Ninety Five Thousand Seven Hundred Sixty One Only) and interest thereon.

Description of Secured Assets:

Property No.1 as per Demand notice : All that piece and parcel of Immovable Property Vacant Residential Gramatana bearing Site No.07, Village Panchayath Katha No.1/2/07, in Assessment No.1/2, 2/3, and 2/4, formed in Sy. No.1/2, 2/3, 2/4, situated at Papanahalli Village, Jala Hobli, Yelahanka Taluk, Bengaluru North, Bengaluru Urban District, under the limits of Bettahalsuru Village Panchayath and measuring East to West: 44+43/2=43.5 feet and North to South: 30 feet Totally 1305 Sq. Feet and bounded on: East : Private Property, West by :30 Feet Road, North by : Site No.6, South by : Site No.8.

Property No. 2 as per Demand notice : All that piece and parcel of Immovable Property Vacant Residential Gramatana bearing Site No.08, Village Panchayath Katha No.1/2/08, in Assessment No.1/2, 2/3, and 2/4, formed in Sy. No.1/2, 2/3, 2/4, situated at Papanahalli Village, Jala Hobli, Yelahanka Taluk, Bengaluru North, Bengaluru Urban District, under the limits of Bettahalsuru Village Panchayath and measuring East to West: 43 Feet and North to South: 30 Feet Totally 1290 Sq. Feet and bounded on: East : Private Property, West by : 30 Feet Road, North by : Site No.7, South by : Site No.9.

Property No. 3 as per Demand notice : All that piece and parcel of Immovable Property Vacant Residential Gramatana bearing Site No.09, Village Panchayath Katha No.1/2/09, in Assessment No.1/2, 2/3, and 2/4, formed in Sy. No. 1/2, 2/3, 2/4, situated at Papanahalli Village, Jala Hobli, Yelahanka Taluk, Bengaluru North, Bengaluru Urban District, under the limits of Bettahalsuru Village Panchayath and measuring East to West: 43+42/2=42.5 Feet and North to South: 30 Feet Totally 1275 Sq. feet and bounded on: East : Private Property, West by : 30 Feet Road, North by : Site No.8, South by : Site No.10.

The Borrower in particular and the public in general is hereby cautioned not to deal with the properties and any dealings with the properties will be subject to the charge of **Union Bank of India, Peenya Branch (07632),** for the amount mentioned against their names with further interest accrued thereon cost.
The Borrower's attention is invited to the provisions of Sub-Section (8) of Section 13 of the Act, in respect of time available, to redeem the secured assets.

Date : 19.06.2026 **Sd/- Authorised Officer**
Place : Bangalore **Union Bank of India**

BENGALURU EAST CITY CORPORATION
Office of the Executive Engineer, Ramamurthy Nagar Division, NRI Layout Main Road (Near Indira Canteen), Kalkere, Bengaluru-560016.

No. EE/RMN/BECC/TEND/04/2026-27 Date: 24.06.2026

INVITATION FOR TENDERS (SHORT TERM)
(Only through GoK KPP Portal)

The Executive Engineer, Ramamurthy Nagara Division, BECC, Bengaluru on behalf the Commissioner, BECC invites Tenders from eligible tenderers for the construction works detailed below.

Sl. No.	Name of the Work
1	Improvements to Roads, Drains and Construction of culverts, Kalkere Khane main road, Sankalpa Layout, Kalkere Riches Regal Layout, Kalkere Om Shakthi Temple, Vijayalakshmi layout, Kalkere village, Kalkere Munivenkatappa layout, Kalkere M.R. Riches Garden Main Road, Kalkere Punya Bhoomi layout, NRI layout Phase-I, NRI layout, Nandhi Riches Garden, 11th Main Sundra Anjeneya Temple Road, Nagappa Reddy layout, Narasimahaih layout, Gayathri layout, Manjunatha layout, Kothuru village, Ambedkar Nagar, Mini Tajmahal road, Subramani layout, Yellamma temple in Ramamurthy Nagara Division, K.R. Pura Constituency (Annexure-2 Sl.No. 57 to 67, 11 works). Estimated Cost : **Rs. 1300.00 lakhs.** EMD: **Rs. 13.00 lakhs** (Rs. 1.00 lakh through KPP portal and Rs. 12.00 lakhs as specified in Bid Document). Period of Completion : **09 months.**

Calendar of Events: **(1)** Tender documents may be downloaded from KPP Portal **https://kppp.karnataka.gov.in** **(2)** Last date for receipt of queries: **30.06.2026 within 3.00 pm. (3)** Date of pre-bid meeting : **30.06.2026 at 4.00 pm. (4)** Last date for receipt of tenders: **04.07.2026 upto 4.00 pm. (5)** Date of opening of Technical bid : **06.07.2026 at 4.30 pm. (6)** Date of opening of Financial bid: **07.07.2026 at 4.00 pm. (7)** Tender validity : **180 days.**

Further details may be obtained from the above office during office hours or from KPP Portal **https://kppp.karnataka.gov.in**

Sd/- Executive Engineer
Ramamurthy Nagar, Zone-2, BECC

KARNATAKA POWER CORPORATION LIMITED
CIN : U85110KA1970SGC001919

e-TENDER / SHORT TERM NOTIFICATION (Through KPP Portal Only)

KPCL invites Bids in two cover system through GoK KPP Portal: **https://kppp.karnataka.gov.in** with covering all associated works and components to suit the site conditions, from reputed bidders with proven track record of successful completion of similar works.

KALINADI HYDRO ELECTRIC PROJECT

1). KPCL/2026-27/PS/WORK_INDENT4335, Date: 19.06.2026, Re-babbitting of Turbine guide bearing shell of 150MW Francis turbine at Nagjhari Power House, Ambikanagar. **EMD: Rs. 25,100/-.** Last date and time for receipt of tenders: **27.06.2026, 17:30Hrs.** Further details can be had from the office **Executive Engineer (Turbine) Nagjhari, KPCL, Ambikanagar - 581363, North Kanara District,** Mobile: **91416 14157.** E-mail: **eeturbinenph@gmail.com / eeturbinenkpcl@karnataka.gov.in**

2). KPCL/2026-27/DA/WORK_INDENT 4238, Date: 09.06.2026, Providing and installation of water level gauge and repair to instrumentation room at Kadra Dam. Amount put to tender: **Rs. 1.55 Lakhs.** EMD: **Rs. 4,600/-.** Eligible class of contractor: **KPCL Class IV and above.** Eligible category to apply for tender: **Open.** Last date and time for receipt of tender: **23.06.2026, 17:00Hrs.** Further details can be had from the office **Executive Engineer (Civil), Kadra Division, KPCL, Kadra-581396, Uttara Kannada District,** during office hours. **Ph: 08382-256334.**

3). KPCL/3036-27/DA/WORK_INDENT4346, Date: 20.06.2026, Annual maintenance of real time dam level monitoring system for KHEP I and II Dams. Tender Amount (Excluding GST): **Rs. 7,92,000/. EMD: Rs. 20,000/-.** Last date and time for receipt of tenders: **03.07.2026, 17:00 Hrs.** Further details can be had from, office of the **Executive Engineer(Gates) Kali, KPCL, Kadra, Karwar Taluk, North Kanara District-581396.** Mobile: **9141611350.** E-mail: **eegateskali@gmail.com.**

GHATAPRABHA DAM POWER HOUSE

1). KPCL/2026-27/PS/WORK_INDENT4344, Dated: 20.06.2026, Reverse Engineering, Manufacture, Supply, Installation and Commissioning of Runner Cone of Unit-2 at GDPH. Last date and time for submission of completed bids (2 covers): **01.07.2026 upto 16:30Hrs.** Further details can be had from the office of the **Executive Engineer (O&M)GDPH, KPCL, Hidkal Dam-591107,** during working hours. Mobile No: **+91-9480381347. e-mail: eeegdphkpcl@gmail.com,** Website:**https:// kpcl.karnataka.gov.in**

KARNATAKA NEERAVARI NIGAM LIMITED
(A Government of Karnataka Enterprise)
Office of the Executive Engineer, KNNL, Shiggaon Lift Irrigation Division, K.C.D. Circle, Behind Ganapati Temple, Dasanakoppa Main Road , Dharwad-580 001. E-mail id: eesliddwd@gmail.com Ph No. 0836-2955347

No. EE/KNNL/PB/Kalaghatagi107/Tender/2026-27/249 Date: 23.06.2026

TENDER NOTIFICATION
(THROUGH "Karnataka Public Procurement Portal" ONLY)

On behalf of the Managing Director Karnataka Neeravari Nigama Limited, Bangalore, the Executive Engineer, KNNL, SLI Division, Dharwad , Karnataka invites tender on turn key basis in **Two Cover System** from the **eligible registered Contractor**. The intending bidders can submit their bid as an individual /firm/company for the work of **"**Survey, Investigation, Design, Supply, Erection, Testing & Commissioning of Kalaghatagi Tank Filling Scheme for filling up of 107 Tanks located on left bank and right bank of river by lifting water from Bedti river in Kalaghatagi taluk on Turn-key Basis - Phase -1 work Consisting of the following components: Construction of Jackwell cum Pump House Vertical turbine pumps coupled to HT motors, power transformers, 33/6.6kv Electrical substation, 33 KV transmission line and 33 Kv Tapping point, Raising Main, pressure distribution network for filling up of 30 tanks on left bank through MS/HDPE pipes with Installation of surge protection system, Including Operation and Maintenance for five years after successful Commissioning of the entire system on turnkey basis" **(Amount put to tender excluding GST Rs.45.09 Crores)** through KPP portal of Government of Karnataka. The blank tender documents can be obtained through website **www.kppp.karnataka.gov.in** from **07/07/2026, 11.00 a.m.** onwards and completed tendering documents can be submitted up to **07/08/2026, 4.00 p.m.** The Pre-Bid meeting is scheduled on **18/07/2026** at **11.00 a.m. to 1.00 p.m.** in the office of **Managing Director, KNNL, 4th Floor, Coffee Board building, Bengaluru**. The technical bid will be opened on **10/08/2026 at 11.00 a.m.** and financial bids of successful tenders will be opened on **14/08/2026** at **11.00 a.m.** or after obtaining approval to the Technical Bid.

Any Addendum/Corrigendum shall be published in the KPP portal only. The undersigned reserves the right to postpone, accept, reject any or all the tenders without assigning any reason whatsoever.

Sd/- (Manjunath B.)
Executive Engineer,
KNNL, SLI DIVISION, DHARWAD.

DIPR/DWD/348/2026-27/DESHPANDEPUBLICITY

ಕರ್ನಾಟಕ ಸರ್ಕಾರ
ಕಾರ್ಯಪಾಲಕ ಇಂಜಿನಿಯರ್‌ರವರ ಕಛೇರಿ,
ಲೋಕೋಪಯೋಗಿ ಇಲಾಖೆ, ಚಿಕ್ಕಮಗಳೂರು ವಿಭಾಗ, ಚಿಕ್ಕಮಗಳೂರು

ಅಲ್ಪಾವಧಿ ಟೆಂಡರ್ ಪ್ರಕಟಣೆ ಸಂಖ್ಯೆ : 07/2026–27 ದಿನಾಂಕ:22–06–2026

ಮೇಲ್ಕಂಡ ಟೆಂಡರ್ ಪ್ರಕಟಣೆಯಲ್ಲಿ ಚಿಕ್ಕಮಗಳೂರು ಜಿಲ್ಲೆ ಲೋಕೋಪಯೋಗಿ ಇಲಾಖೆ ಉಪವಿಭಾಗಗಳಿಗೆ ಒಳಪಡುವ ಲೆಕ್ಕ ಶೀರ್ಷಿಕೆ : 5054–04–337–0–01–154 ಜಿಲ್ಲಾ ಮತ್ತು ಇತರೆ ರಸ್ತೆ ಸುಧಾರಣೆ, 8443 ಠೇವಣಿ ವಂತಿಕೆ, 8443 ಠೇವಣಿ ವಂತಿಕೆ (4202–01–201–1–04–139), 8443–00–117–0–16–542 ಠೇವಣಿ ವಂತಿಕೆ (SDMF) ಅಡಿಯಲ್ಲಿನ ಒಟ್ಟು 09 ಕಾಮಗಾರಿಗಳಿಗೆ ಕೆಪಿಪಿ ಪೋರ್ಟಲ್ ಮೂಲಕ ಅರ್ಹ ಗುತ್ತಿಗೆದಾರರಿಂದ ಟೆಂಡರ್ ಆಹ್ವಾನಿಸಲಾಗಿದೆ. ಕಾಮಗಾರಿಗಳನ್ನು ವಹಿಸಿಕೊಳ್ಳುವ ಅಥವಾ ನಿರ್ವಹಿಸಿರುವ ಸಾಮರ್ಥ್ಯದ ಬಗ್ಗೆ **(Standard Tender Document KW - 1,2, 3 & 4 ರಂತೆ)** ವಿವರಗಳನ್ನು ಲಗತ್ತಿಸತಕ್ಕದ್ದು. ಗುತ್ತಿಗೆದಾರರಿಗೆ ಅಧಿನಿಯಮ 3ರಲ್ಲಿ ನಮೂದಿಸಿರುವ ಕನಿಷ್ಟ ಅರ್ಹತೆಗಳಿದ್ದರೆ ಮಾತ್ರ ಗುತ್ತಿಗೆಯನ್ನು ವಹಿಸಬಹುದಾಗಿರುತ್ತದೆ. ಕನಿಷ್ಟ ಅಂದಾಜು ಮೊತ್ತ ರೂ. 5.93 ಲಕ್ಷಗಳು ಹಾಗೂ ಗರಿಷ್ಟ ಅಂದಾಜು ಮೊತ್ತ ರೂ. 200.00 ಲಕ್ಷಗಳು ಆಗಿರುತ್ತವೆ. ಕೆಪಿಪಿ ಪೋರ್ಟಲ್ ಟೆಂಡರ್ ಸಲ್ಲಿಸಬೇಗಿರುವ 09 ಕಾಮಗಾರಿಗಳಿಗೆ (ಇ.ಸಂಖ್ಯೆ: 36068 ದಿನಾಂಕ:02–07–2026, ಇ.ಸಂಖ್ಯೆ: 36814, 36806, 37096, 37094 ದಿನಾಂಕ: 03–07–2026, ಇ.ಸಂಖ್ಯೆ:31265 (4ನೇ ಕರೆ) ದಿನಾಂಕ: 06–07–2026, ಇಂ.ಸಂಖ್ಯೆ:36467, 36969 ದಿನಾಂಕ: 07–07–2026, ಇಂ.ಸಂಖ್ಯೆ:34617 (3ನೇ ಕರೆ) ದಿನಾಂಕ: 30–07–2026 ರಂದು) ಸಂಜೆ 4.30 ಗಂಟೆಯೊಳಗೆ ಟೆಂಡರ್ ಸಲ್ಲಿಸಬೇಕು. ಹೆಚ್ಚಿನ ವಿವರಗಳಿಗೆ ಕಛೇರಿ ವೇಳೆಯಲ್ಲಿ ವಿಷಯ ನಿರ್ವಾಹಕರನ್ನು ಸಂಪರ್ಕಿಸಿ ತಿಳಿಯಬಹುದಾಗಿದೆ.

ಸಹಿ/– ಕಾರ್ಯಪಾಲಕ ಇಂಜಿನಿಯರ್,
ಲೋಕೋಪಯೋಗಿ ಇಲಾಖೆ, ಚಿಕ್ಕಮಗಳೂರು ವಿಭಾಗ, ಚಿಕ್ಕಮಗಳೂರು

KARNATAKA NEERAVARI NIGAM LIMITED
(A Government of Karnataka Enterprises)
Office of the Executive Engineer, KNNL, No.1 T.R.Division, Munirabad.

EE/KNNL/No.1 T R Dvn/Mrb/4701/2026-27/693 Date:22.06.2026

TENDER NOTIFICATION
(Only through kppp-procurement portal) (Two Cover)

Tenders in Electronic mode on "PERCENTAGE BASIS"are invited, from eligible contractors registered in the e-Procurement portal of the Public Works Department, by the Executive Engineer, KNNL, No.-1 T.R. Division, Munirabad, Koppal District, on behalf of the Managing Director, Karnataka Neeravari Nigama Limited (KNNL), Bengaluru, under a Two-Cover System (Cover-I and Cover-II), under Head of Account 4701 pertaining to Head Works Sub-Division, Munirabad, for the following two works, the details of which are given below.

Sl No	Name of Work	TENDER DOCUMNT	Amount put to Tender (Rs.in lakh)	Contractor Grade	Closing Date	Opening Date
1	Extension of Park near Narihalla Dam and Providing facilities and other Amenities in Sandur Taluk	KW-4	415.67	KPWD CLASS-II or ABOVE	**22.07.2026** @ 4:00 pm	**23.07.2026** @ 4:30 pm

The Pre bid meeting will be held at Chief Engineer, KNNL, ICZ Munirabd office, on **13.07.2026** at 11.30 A.M. For more information visitweb site at (https://kppp.karnataka.gov.in) & contact undersigned office in all working days during office hours and also via email:trdmrb@gmail.com.

Sd/- Executive Engineer
KNNL No.1 T.R.Division, Munirabad

DIPR/Koppal/195/KSMCA/2026-27

"I want to tell Priyank Kharge that he should know once what RSS was, now what it is and how it is

Mahesh Tenginkai, BJP MLA

NIANP to up fat ratio in milk for better nutrition

Increase solids will help dairy farmers earn higher price for their produce, says agency

BOSKY KHANNA @Bengaluru

TO improve nutritional content of cow's milk and to help dairy farmers get better milk rates across India, the Bengaluru-based National Institute of Animal Nutrition (NIANP) is working on increasing fat content in milk. The institute has already started a study on the quality and quantity of cow milk's fat and Solid Non-Fat (SNF), which comprises lactose, protein, minerals and carbohydrates.

At the state level, NIANP has partnered with the Karnataka Milk Federation (KMF) and trials are being conducted with Kolar and Chikkaballapur milk unions – two of the five unions supplying milk to Bengaluru. Others involved are Mandya, Tumakuru and Bengaluru milk unions, besides Mother Dairy.

Dr Artabandhu Sahoo, Director, NIANP, told *The New Indian Express* that ideally, 100 ml of milk should comprise 13% of total solids – 4% milk fat and remaining SNF. If there is more fat in the milk, farmers get a higher price. If the milk fat is 3.8% per 100ml, a farmer gets Rs 32 per litre, and if it is 6.8%, he gets Rs 38 per litre.

The higher milk fat content is also beneficial for humans as it addresses nutritional requirements, helps maintain nutritional balance and facilitates easier absorption and digestion of vitamins A, D, E and K.

Naturally, fat content is richer in buffalo and sheep milk compared to cow's milk. To increase the fat content in cow's milk, with and without additional supplements, trials are being conducted over the last three months. It will continue for a year in all weather conditions before being implemented across the state, said a KMF official, who is part of the study. In the trials with supplements, milk fat content, cattle fertility and lactation increased.

Sahoo explained that milk fat and SNF depend on an animal's structure, agro-climate, nutritious fodder, geographic location, stress-free environment, season and weather. Rising temperatures affect milk quality, improving which is the focus of the ongoing study. The more the milk quantity, less is the natural nutritional content, and additional supplements need to be given to improve the quality.

A senior KMF official said that every day, 1.18 crore litres of milk is supplied to consumers in Karnataka. On an average, 4.2% milk fat and 8.5-8.51% SNF is maintained in milk. Toned milk has 3.5% fat and 8.5% SNF, Shubham milk has 4.5% fat and 8.5% SNF, and full cream milk has 6% fat and 9% SNF. Under Ksheera Bhagya, the state government supplies 150ml of milk to children five days a week. That milk contains 4.2% of milk fat and 8.5% SNF.

CAUSE FOR CONCERN

A view of depleting water level at the Krishna Raja Sagar reservoir on Wednesday. The current water level stands at 81.3ft as against the capacity of 124.8ft. During this period last year, it was at 119.4ft | UDAYASHANKAR S

KSDC to be shut for major tech maintenance: Priyank

EXPRESS NEWS SERVICE @Bengaluru

THE Karnataka State Data Centre (KSDC), which powers a wide range of digital services offered by various state government departments, will remain temporarily shut for two days to facilitate critical technical maintenance, infrastructure upgrades and security enhancements, said IT/BT, Electronics and e-Governance Minister Priyank Kharge.

Announcing the shutdown on Wednesday, Kharge said several government web portals, citizen service platforms, online certificate services, e-Office systems and digital databases may experience temporary disruptions during the maintenance period.

Kharge also said the upgrade is essential to strengthen the state's digital governance infrastructure, improve cybersecurity, enhance server performance and raise data processing capacity in view of the growing use of digital services.

The maintenance work has been scheduled during holidays to minimise inconvenience to the public. The Minister urged citizens to cooperate, assuring that the temporary inconvenience would result in faster, safer and more reliable government services in the future.

Kudremukh's tiger census phase 1 over

EXPRESS NEWS SERVICE @Udupi

THE first phase of tiger census held as part of the nationwide All-India Tiger Estimation-2026 (AITE-26) has been completed in Kudremukh Wildlife Division. Forest officials have submitted the data to the Wildlife Institute of India (WII) for further analysis and findings of which are awaited.

Deputy Conservator of Forests, Kudremukh Wildlife Division, Karkala, Udupi, Sivaram Babu M told *The New Indian Express* that it was a camera trap-based census involving more than 100 staff as part of the sixth cycle of the nationwide tiger census conducted once every four years to assess tiger population. The last census was conducted at Kudremukh Wildlife Division in 2022, and the presence of four tigers was recorded in the division.

The census was conducted covering the entire Kudremukh Wildlife Division of 1,300 sqkm. headquartered in Karkala.

Violence at Hindalco plant as worker ends life

EXPRESS NEWS SERVICE @ Belagavi

TENSION prevailed at the Hindalco plant near Belagavi city after a contract worker allegedly died by suicide on the company's premises, purportedly over disappointment arising from non-regularisation of his job and an alleged employment scam.

The deceased has been identified as Shankar Talawar (31), a resident of Mutyanatti village near the plant. According to preliminary information, Shankar had been working as a contract employee at the plant for several years.

Family members alleged that Shankar had paid Rs 5 lakh to a local agent, who had allegedly promised to secure him a permanent position in the company. However, even after nearly three years, his job was not regularised. Sources said that Shankar had repeatedly demanded either regularisation of his employment or the return of the money. However, he was allegedly denied both, leaving him distressed.

Before taking his life, Shankar allegedly left behind a WhatsApp message, expressing anguish over the changing recruitment criteria in the company and the difficulties faced by candidates possessing only SSLC and ITI qualifications. The message also reportedly contained an emotional apology to his parents.

Following the incident, a large number of villagers gathered on the company's premises and some of them allegedly vandalised company property. Police rushed to the spot and brought the situation under control.

EXPRESS READ

Five of family drown in Cauvery river near Muthathi

MYSURU: Five members of the same family from Channapatna drowned in the Cauvery river near Muthathi in Malavalli taluk of Mandya district on Wednesday evening. The deceased have been identified as Chaithra (20), Shwetha (38), Vijayamma (50), Priyanka (28) and Mahesh. According to onlookers, the family had visited the Mutthettaraya Temple at Muthathi around 5pm. During their visit, they reportedly entered the Cauvery river to take photographs when the tragedy occurred. All five were swept away in the river. Personnel from the Fire and Emergency Services Department, along with the police, launched a rescue operation and later retrieved all five bodies from the river on night. Officials from the Halaguru Police Station rushed to the spot and have begun an investigation into the incident. **ENS**

NEET delay shifts seat allocation to round 2

EXPRESS NEWS SERVICE @Bengaluru

KARNATAKA Examinations Authority executive director H Prasanna on Wednesday said owing to the delay in conducting the National Eligibility cum Entrance Test (NEET), the seat allocation for Undergraduate Common Entrance Test students in medical, dental and Ayush courses would be done in the second round.

"The process will start after the seat matrix is available from the Medical Counselling Committee and the Medical Education Department," he said. "Students who want only medical seats can wait for the second round. However, if medical seats are not available, students who want to get admission in engineering or other courses must mandatorily participate in the first round of option entry."

Students in the first round will get the opportunity to rearrange their options by adding medical options in the second round. Due to technical maintenance enhancement works at the state data centre, the KEA website will be down from 9pm on June 25 to 9pm on June 26. All online services will be suspended during this period," he said.

GOVERNMENT OF KARNATAKA
KARNATAKA MEDICAL COLLEGE AND RESEARCH INSTITUTE, HUBBALLI
KMCRI/SUP(5)/OBG/Tender-01/132/2026-27 Dated 23.06.2026

E-TENDER NOTIFICATION (through e-procurement)

The Director of Karnataka Medical College and Research Institute, Hubballi invite e-tenders under the Karnataka Transparency in Public Procurement Act 1999, Rules 2000 from eligible tenderers, manufacturers, authorized agents and distributors to supply **05 No. Multipara Monitors** medical instruments required for the **OBG Department** of K.M.C.&R.I. hospital. Tender documents, processing fees, and other details can be obtained on the Karnataka Government e-procurement portal at **htpps://www.kppp.karnataka.gov.in.** The authority receiving the tender has the right to reject any tender without giving any reason.

Sd/- (Director)
Karnataka Medical College and Research Institute, Hubballi

PUBLIC NOTICE
This is to inform the general public that my client **Mr. R. PADMANABHAN** S/o Sri.R. Rama Moorthy, Aged About 85 Years, Residing at Flat no. C -303, Third Floor, Clayton Wing, Elan Apts, Sarjpaura Road, Kaikondarahalli, Bangalore -560035. Who is the present owner of below mentioned property and he was having Original Gift deed dated 18.04.2009, registered vide Document No BNG(U)-VRT 00283/2009-2010 of Book I, stored in C.D.No.VRTD44, in respect of Flat No.C-303, on the Third Floor, in the "CLAYTON" Wing of the residential complex known as 'élan and the aforesaid Original Document has been lost/misplaced on 23.06.2026 near Whitefield bus stop and he has made best efforts in tracing the same, but efforts were in vain, and therefore police complaint has been lodged in this regarding on 23.06.2026, vide Lost Report No. 2269974/2026 at Bangalore City.
If anyone finds the aforesaid document, may please contact the address given below, and will be suitably rewarded.
Office Address:
Narendra Badiger - Advocate
Opp. SSVR Tridex Apartment, Varthur, Bengaluru -560087, Mobile No 9448172938

BANGALORE ELECTRICITY SUPPLY COMPANY LIMITED
(Wholly Owned Government of Karnataka Undertaking)
CIN-U04010KA2002SGC030438
BRIEF TENDER NOTIFICATION (Through KPP Portal)
BESCOM invites tender against **Enquiry No: BESCOM/2026-27/EL/WORK_INDENT1147** for Strengthening of Distribution network by replacement of HT/LT Overhead line by HT Covered Conductor/LT AB Cable in Tavarekere Sub-division of Magadi Division.
Bid documents available on: **25.06.2026 onwards.** Last date for bid submission: **30 days from the date of Publication.** Opening of bid document: **31st day from the date of Publication.**
The Tender can be obtained through KPP Portal website **https://kppp.karnataka.gov.in.** Aspiring Bidders need to register on KPP Portal. Further Bidders can take assistance with KPP Portal helpdesk contact numbers (+91-8046010000 +91-8068948777, 09240214000 & 09240214001) or email at support@eprochelpdesk.com
For Electricity related complaints call: 1912
Download BESCOM Mithra Mobile APP
Sd/-
Chief General Manager, Ele., Procurement, BESCOM. Bengaluru - 560 001.

THE COURT OF THE I ADDIL. DIST. & SESSIONS JUDGE, BENGALURU RURAL DISTRICT AT BENGALURU
L.A.C. (MIS) No. 72/2024
Petitioner : The S.L.A.O., Karnataka Housing Board, 4th F, K.G. Road, Cauverybavan Building, K.G. Road, Bengaluru-09.
V/S
Respondent/Claimant : SMT. KANTHAMMA & ANOR.,
NOTICE / SUMMONS TO CLAIMANT NO.1 & OBJECTORS NOS. 2 & 3
U/O : 5 Rule 20 R/W Sec:151 of CPC
CLAIMANT No. 1 : SMT. KANTHAMMA W/o. Sampagiramaiah, Aged about: 73 years,
OBJECTORS No. 2 : SMT. RATHNAMMA, W/o. Late Chandrappa, Aged about: 68 years,
OBJECTORS No. 3 : SMT. MEENAKSHI, D/o late Chandrappa, Aged about: 48 years,
1 to 3 all are R/at Indlawadi-Village, Kasaba-Hobli, Anekal-Tq, Bengaluru-562106.
The petitioner / KHB has made to refer the land acquisition case to this Hon'ble Court U/S 77(1) & (2) R/W Sec:64 of the Right to Fair Compensation and Transparency in Land Acquisition, Rehabilitation and Resettlement Act-2013 (RFCTLARR New Act-2013) acquiring the land in Sy.No. 178/2, measuring : 02 Area, situated at Indlavadi-Village, Kasaba-Hobli, Anekal-Taluq, Bangalore Urban District. Vide Govt.Declaration No: RD:47, Bhu.Swa. Be-2015, Dated: 12/03/2015 & an award amount of Rs. 1,91,04,658/– has been deposited in favour of PRINCIPAL DISTRICT & SESSIONS JUDGE, BENGALURU RURAL DISTRICT, BENGALURU, vide cheque bearing No. 001936, Date: 13/03/2024, drawn on Union Bank of India, S.C. Road Branch, Bengaluru. You are hereby informed to appear before this Court, **on 20.08.2026 at 11.00 a.m.** in person or through advocate to answer the questions to the same. Failing which the LAC petition will be heard and determined as ex-parte.
Given under my hand & seal of the Court, this 22nd day of June 2026.
By Order of the Court, Chief Administrative Officer, District and Sessions Court, Bangalore Rural Dist., Bangalore.
Advocate for Respondent / KHB :
K.R. MANJUNATHA, Advocate
KAR/766/03
No. 7, "SHIVASRI NILAYA", Basaveswara Layout, Naghashettyhalli Main Road, RMV Post, Bengaluru-560094.
Mob : 9916222468 / 7899389110
Email : krmanjunatha61@gmail.com

THE COURT OF THE I ADDIL. DIST. & SESSIONS JUDGE, BENGALURU RURAL DISTRICT AT BENGALURU
L.A.C. (MIS) No. 34/2024
Petitioner : The S.L.A.O., Karnataka Housing Board, 4th F, K.G. Road, Cauverybavan Building, K.G. Road, Bengaluru-09.
V/S
Respondent/Claimant : G. VENKATESHWARALU
NOTICE/SUMMONS TO CLAIMANT No. 1 U/O 5 Rule 20 R/W Sec:151 of CPC:-
CLAIMANT No. 1 : G. VENKATESHWARALU, S/o. Narashimhalu, Aged about: 55 years, R/at: No.23,1st Floor, 9th 'A' Cross, Wilson Garden, Bengaluru-560027.
The respondent/KHB has made to refer the land acquisition case to this Hon'ble Court U/S 77(1) of the Right to Fair Compensation and Transparency in Land Acquisition, Rehabilitation and Resettlement Act-2013 (RFCTLARR New Act-2013) acquiring the land in Site No. 1005/17A (Sy.No.13/3), measuring: 0-01.1 guntas, situated at Jigala-Village, Attibele-Hobli, Anekal-Taluq, Bangalore Urban District. Vide Govt.Notification No: RD:42 Bhu.Swa. Be-2008, Dated: 15/03/2008 & an award amount of Rs. 23,708/= has been deposited in favour of PRINCIPAL DISTRICT & SESSIONS JUDGE, BENGALURU RURAL DISTRICT, BENGALURU, vide cheque bearing No. 001810, Date: 13/12/2023, drawn on Union Bank of India, S.C. Road Branch, Bengaluru. You are hereby informed to appear before this Court, **on 20.08.2026 at 11.00 a.m.** in person or through advocate to answer the questions to the same. Failing which the LAC petition will be heard and determined as ex-parte.
Given under my hand & seal of the Court, this 22nd day of June 2026.
By Order of the Court, Chief Administrative Officer, District and Sessions Court, Bangalore Rural Dist., Bangalore.
Advocate for Respondent / KHB :
K.R. MANJUNATHA, Advocate
KAR/766/03
No.7, "SHIVASRI NILAYA", Basaveswara Layout, Naghashettyhalli Main Road, RMV Post, Bengaluru-560094.
Mob : 9916222468 / 7899389110
Email : krmanjunatha61@gmail.com

PUBLIC NOTICE
Notice is hereby given that, Sri. Paramjit Singh is the absolute owner of the property described in the schedule hereunder.
It is brought to the notice of the General Public that, my client Sri. Raveendra Reddy Challa has negotiated and decided to purchase the Schedule Property, from the above said owner.
All persons having any claim against or to the Schedule Property or any part thereof by way of inheritance, mortgage, sale, conveyance, MoU, Agreement to Sell. Transfer, lease, tenancy, license, lien, charge, trust, maintenance, easement, gift, exchange, possession, adverse possession or otherwise howsoever are hereby required to submit the same in writing along the documentary proof to the undersigned within 10 days from the date of this publication hereof, failing which our client shall proceed without any reference to such claim and the same, if any, will be considered a waived.
SCHEDULE PROPERTY
All that piece and parcel of the residentially converted property bearing No. 300/SY No. 1/5, New PID No. 2572860462, measuring East to West: 39.93 feet and North to South: 60 feet, totally measuring 2396 sq ft, situated at Vasthu Enclave Layout, Near Govt School, Kudlu, Sarjapura Hobli, Anekal Taluk, Bengaluru Urban District – 560068, and bounded on the:-
East by : Private Property
West by : Property of Lakshmidevamma B.
North by : Private Property
South by : 20 Feet Road
Dated this 24th day of June 2026, at Bangalore,
Somashekara K S, Advocate,
No. BN-104, Purnima Elite Apartment Kammasandra, Ananthanagar, Electronic City Bangalore-560 100.
Mobile: 9880269288
Email-somshekar.ks@gmail.com

PUBLIC NOTICE
The public is hereby notified that my client, **Mr. NAGENDRA KUMAR M A,** S/o. Amaranarayana Gupta, R/at. No. 202, **"SRI GOWRI PEARL",** No. 667, 12th Cross, 7th Block, Jayanagar, Bangalore – 560 070, intends to purchase the Schedule Property from the Vendor, **Mr. LOCHAN G.R,** S/o. Dr. Gopinath R R/at. No. 34, 3rd Cross, Marappa Garden, Benson Town Post, Bengaluru 560046.
The general public are notified that if there are any claimants or objectors/financial institutions or any other entity opposing the sale transaction, who possess valid and tenable documents in that regard, may put forth their claim if any to the title or possession of the Schedule Property to the address of the counsel of the purchaser within 15 days from publication. Any objection without copies of valid documents and which is made after 10 days of publication will not be consider and my client shall go ahead with the sale transaction as if there is no objection or claim.
SCHEDULE PROPERTY
All that piece and parcel of the property being old Kaneshumari **No. 120/1, E-PID No. 1178712113,** New Municipal Katha/Property No. 124/198/131, PID No. 96-242-124/198/131, New Ward No. 21, Hebbala, measuring East to west 60 feet and North to South: on Eastern side 53 feet and Western side 58 feet and on Western side adjacent site and measurement of the said property is East to West: Northern side 20 feet and Southern side 08 feet and North to South: on Eastern side 65 feet and on Western side 74 feet, both in all measuring 4303 Sq. feet comprising of Basement, Ground, First, Second, and Third Floor. each floor with built up area of 3000 Sq. feet and in total built up area of 15000 Sq. feet with electricity and water connection, within the limits of Bengaluru North Corporation of Greater Bengaluru Authority (GBA), situated at **HEBBALA VILLAGE,** Kasaba Hobli, Bellary Road, Hebbal, Bangalore, and bounded on the:
East by : Property belongs to Karim Sab.
West by : Earlier government property and presently Road,
North by : Road,
South by : Property Belongs to Ahmed Sharief.
Sri. S.M.Biradar, Advocate,
No.83, 2nd floor, Sunkalpet Main Road, Cubbonpet, Bangalore-02.
Mobile- 99809 49477. Date:25.06.2026

केनरा बैंक Canara Bank
(A Government of India Undertaking)
Canara Bank, ARM Branch I
2nd Floor, No. 86, Spencers Tower, M.G. Road, Bangalore-560001.

SALE NOTICE
E-Auction Sale Notice for Sale of Immovable Properties under the Securitisation and Reconstruction of Financial Assets and Enforcement of Security Interest Act, 2002 read with provision to Rule 8 (6) of the Security Interest (Enforcement) Rules, 2002
Notice is hereby given to the public in general and in particular to the Borrower (s) and Guarantor (s) that the below described immovable property mortgaged to the Secured Creditor, the Physical possession of which has been taken by the Authorised Officer will be sold on "As is where is", "As is what is", and "Whatever there is" on **14.07.2026 (10.30 AM to 11.30 AM),** for recovery of **Rs. 6,24,33,150.66/-** (Rupees Six crores Twenty four lakhs Thirty three thousand One hundred and fifty and paise Sixty six only) as on 01.06.2026 with further interest and cost thereon due to the **ARM-1 Branch, Bengaluru of Canara Bank** from **1. Shri Sendhil Elumalai** S/o. Elumulai Govindaraj, # 10, O 2nd Street, Near Shree Complex, Shivan Chetty Gardens, Bangalore-560042. **2. M/s. PSB Distributors,** 19/1, Sadashiva Reddy Compound, Behind Baldwin School, R M Nagar Main Road, Banaswadi, Bengaluru, Karnataka-560043. **3. Shri Sendhil Elumalai,** R/o. 401/7, 14th Main, Old Madivala, BTM 1st Stage, Bengaluru-560029, **4. Shri Bhaskar .M,** No. 1534, 39th Cross, 4th Block, Jayanagar, Bengaluru-560041.
The Earnest Money shall be Deposited by way of E-Wallet of **M/s. PSB Alliance Private Limited (https://baanknet.com/)** portal directly or by generating the Challan therein to deposit the EMD through RTGS/NEFT in the account details as mentioned in the said challan on or before **13.07.2026, 5.00 pm.** **(Rs. in lacs)**

Lot	Description of the immovable/ movable assets	Reserve Price	EMD	Incremental value Rs.
1	Flat No. F-402, 3rd floor F block, Sy No. 108/3, 108/2, Measuring super built up area of 1089 Sqft along with 400 Sqft of undivided interest in land at Garden Residency Apartment, Bommasandra, Jigani Hobli, Anekal Taluk, Bangalore 560099. **Boundries : North :** open to sky of the apartment building, **South :** Common corridor, **East :** open to sky of the apartment building, **West :** Residential apartment privately numbered as F-401. **Coordinates of the property : Latitude - 12.8053267N Longitude - 77.6770091**	37.00	3.70	1.00
2	Flat No. F-403 3rd floor F block, Sy. No. 108/3, 108/2, Measuring super built up area of 1089 Sqft along with 400 Sqft of undivided interest in land at Garden Residency Apartment, Bommasandra, Jigani Hobli, Anekal Taluk, Bangalore 560099. **Boundries : North :** common corridor, **South :** open to sky of the apartment building, **East :** Open to sky of the apartment building, **West :** Residential apartment privately numbered as F-404. **Coordinates of the property : Latitude - 12.8053267N Longitude - 77.6770091**	37.00	3.70	1.00
3	Flat No. F-404, 3rd floor, F block, Sy No.108/3, 108/2, Measuring super built up area of 1089 Sqft along with 400 Sqft of undivided interest in land at Garden Residency Apartment, Bommasandra, Jigani Hobli, Anekal Taluk, Bangalore 560099. **Boundries : North :** common corridor, **South :** open to sky of the apartment building, **East :** Residential apartment privately numbered as F-403, **West :** Lift area. **Coordinates of the property : Latitude - 12.8053267N Longitude - 77.6770091**	37.00	3.70	1.00

Known encumbrances, if any: Not to the knowledge of the Bank.
For detailed terms and conditions of the sale please refer the link "E-Auction" provided in Canara Bank's website **(www.canarabank.com)** or **E-Wallet of M/s. PSB Alliance Private Limited (https://baanknet.com/)** portal and may contact ARM-1 Branch, Bengaluru, **Canara Bank, Ph. No. 9901642631 and 9486092152** during office hours on any working day.
Date: 24.06.2026 **Sd/- Authorised Offier**
Place: Bangalore **Canara Bank**

STATE BANK OF INDIA
HLC HSR Layout, 241, 19th Main Road, HSR Layout 4th Sector, Bengaluru, Karnataka - 560102.
POSSESSION NOTICE (Under Rule 8(1) (For Immovable Property)
Account No: 43427036502
Whereas, The undersigned being the Authorised Officer of the **State Bank of India,** under the Securitization and Reconstruction of Financial Assets and Enforcement of Security Interest Act, 2002 (No 3 of 2002) and in exercise of the powers conferred under section 13 (2) read with Rule 3 of the Security Interest (Enforcement) Rules 2002, issued a Demand Notice dated **15.04.2026,** calling upon the **borrower : Mr. Ranjeet Kumar** S/o. Mr. Haribilash Mandal, Residing at : No. 1626, Rajapa School Devlopment Committee, Muthurayaswamy Layout, Bangalore-560076. **Also at : i)** Nandgola, Patharghatta, Bhagalpur Bihar-813203. **ii)** Flat No. 114, First Floor, SONESTAA MELODY Apartment, 44/10, Balagere Main Rd, Hobli, Balagere, Varthur, Bengaluru, Karnataka-560087. Office : Unit No. 402, EPAM Systems India Pvt Ltd., RMZ Eco World, Campus 32, Bhoganahalli Village, Bengaluru East, Adarsh Palm Retreat Villas, Bellandur, Bengaluru-560103 to repay the amount mentioned in the notice being **Rs. 67,18,713/-** (Rupees Sixty Seven Lakh Eighteen Thousand Seven Hundred Thirteen only) as on 13.04.2026 and future interest & expenses thereon within 60 days from the date of receipt of the said notice.
The borrower / mortgagor having failed to repay the amount, notice is hereby given to the borrower/mortgagor and the public in general that the undersigned has taken possession of the property described herein below in exercise of powers conferred on him under sub-section (4) of section 13 of Act read with Rule 8 of the Security Interest Enforcement Rules 2002 on this **24.06.2026.**
The borrower in particular and the public in general are hereby cautioned not to deal with the property and any dealings with the property will be subject to the charge of **State Bank of India, HLC, HSR Layout, Bangaluru** for an amount of **Rs. 67,40,210/-** (Rupees Sixty Seven Lakh Forty Thousand Two Hundred Ten only) as on 23.06.2026 and further interest from 24.06.2026 plus, costs etc thereon.
The borrower's attention is invited to provisions of sub-section (8) of section 13 of the Act, in respect of time available, to redeem the secured assets.
DESCRIPTION OF THE IMMOVABLE PROPERTIES : SCHEDULE "A" PROPERTY : All that piece and parcel of Property bearing converted Survey No.44/10, Present BBMP Katha No.356/15/ Sy No. 44/10, {converted vide Conversion Certificate bearing No. ALN(EVH)SR.86/2012-13, dated 27.6.2012, issued by the Special Deputy Commissioner, Bangalore District}, situated at Balagere Village, Varthur Hobli, earlier Bangalore South Taluk, Now Bangalore East Taluk, Presently under the administrative jurisdiction of BBMP, measuring 1 Acre 26 Guntas out of land measuring 1 Acre 31 Guntas and Two Guntas Karab, presently under the administrative jurisdiction of BBMP and **bounded on the : East by :** Sy.Nos. 44/7, 44/12 and 44/9, and Road, **West by :** Sy.No. 44/11 and 45, **North by :** Sy.No. 46, **South by :** remaining portion in Sy.No. 44/10 and Road.
SCHEDULE "B" PROPERTY : 490 Sq.feet undivided right, title and interest in the immovable property mentioned in Schedule "A" above. The ownership of Uds and flat will be with purchaser.
SCHEDULE "C" : Flat bearing No.114, in the First Floor, measuring about 1118 Sq.feet super built up area, (which includes 710 Sq.ft of carpet area and 131 Sq.ft balcony area containing Two bed rooms, together with RCC Roofing, Vitrified flooring together with One covered car parking space, including proportionate share in common areas such as passages, lobbies, staircase, etc., in Block-B of the multistoried residential building complex known as "SONESTAA MELODY" constructed over Schedule "A" Property.
Date : 24.06.2026 Sd/- Authorised Officer, State Bank of India,
Place : Bangalore Home Loan Center, HSR Layout, Bangalore.

Kotak Mahindra Bank Limited **POSSESSION NOTICE**
Registered Office: 27 BKC, C 27, G-Block, Bandra Kurla Complex, Bandra (E), Mumbai- 400051
Branch Office: 7th Floor, Plot No. 7, Sector-125, Noida, Uttar Pradesh – 201313
Whereas, the Authorized Officer of Kotak Mahindra Bank Ltd. issued a demand notice under Section 13(2) of the SARFAESI Act, 2002 calling upon the borrower(s) to repay the dues within 60 days and whereas the borrower(s) having failed to repay the said amount within the stipulated period, Notice is hereby given that the undersigned has taken possession of the secured asset under Section 13(4) of the Act read with Rule 8 of the Security Interest (Enforcement) Rules, 2002 on the respective date(s) mentioned below. The borrower(s) and the public are cautioned not to deal with the below mentioned property(s), as it is under the Bank's charge for recovery of dues along with interest, costs and charges. The borrower(s) may redeem the secured asset under Section 13(8) of the Act before its sale by paying the full outstanding dues.

Name Of the Borrower(s) and Loan Account No.	Details of the secured asset and the mortgagor	1. Date of Possession 2. Type of Possession 3. Demand Notice Date 4. Amount Due In Rs.
1.M/S Oxy Tree Hotels Private Limited Through Its Directors 2.Mr. Akkiraju Siva Prasad S/O Akkiraju Sree Rama Raju 3.Mrs. Akkiraju Jhansi Rani W/O Akkiraju Siva Prasad Loan Account Number-00700011244	All that piece and parcel of Property bearing Site No.36 New BBMP Katha No.39/36 at 'Karthik Nagar' the LRDE Employees' Housing Co-Operative Society Layout, formed in Survey Nos.89/1, 89/2, 90/1-A, 90/1-B, 90/1-C, 90/2, 90/3, 90/4, 90/5, 92, 100/1, 100/2, 100/3, 100/4, 100/5 and 100/6 situated at 'Karthik Nagar', Doddanekkundi Village, Krishnarajapura Hobli, Bangalore South Taluk, now comes under Bruhat Bangalore Mahanagara Palike Limits, Bangalore, North to South: 40 feet or 12.2 mtrs. and East to West: 60 feet or 18.3 mtrs. totally measuring 2400 sq. ft. or 223 sq. mtrs. and bounded as: East: Site Nos.17 and 18, West: 30 ft. road (east parallel road), North: Site No.37 and South: Site No.35 The Schedule property consists of a multi-storey building having super built up area of 2000 sq. ft. in Ground Floor with cement flooring reserved for car parking and 2000 sq. ft. in first floor, 2000 sq. ft. in second floor and 2000 sq. ft. in third floor, 2000 sq. ft. fourth floor, 2000 sq. ft. with RCC roofed building, constructed with brick and cement, vitrified tile flooring, hone wood doors and windows with all civic amenities. **Name of the Mortgagor:** Oxy Tree Hotels Pvt. Ltd. Represented by its Managing Director Sri Akkiraju Jhansi Rani	1.20.06.2026 2. Symbolic Possession 3. 15.09.2025 4. Rs. 7189705.63/- due as of 12.08.2025 with applicable interest from 13.08.2025 alongwith cost and charges until payment in full.
1.Mr. Venkata Ramanaiah P S/O Mr. Subaiah, 2. Mrs. Jayanti Shrimala W/O Mr. Venkata Ramanaiah P Loan Account Number-24800000892	All that piece and parcel of property bearing- Site No. 35 Municipal Khatha No. 379/12/2 Sy No.-12/2 measuring East to West: 70 ft, North to South: 40 ft, measuring 2800 Sq.ft in Dandupalya Village, Kasaba Hobli, Taluk, Bangalore Karnataka - 560036.Bounded as on: East by : Private Property, West by : 30 ft Road, North by : Site No.36,South by : Site No.34 **Name of the Mortgagor:** Mr Venkata Ramanaiah P	1.20.06.2026 2. Symbolic Possession 3. 20.11.2025 4. Rs. 7930013.32/- due as of 13.11.2025 with applicable interest from 14.11.2025 alongwith cost and charges until payment in full.
1. Mr. Narayanaswamy K S/O Kandappa 2. Mrs. Bharathamna G W/O K Narayanaswamy Loan Account Number-15400000566	All that piece and parcel of Property bearing V.P. Katha No.1020, property No.18, Janjer No.1020, Site No.18 of Vemagal Village, Vemagal Gram Panchayat, Vemagal Hobli, Kolar Taluk, measuring 30x40 feet totally measuring 1200 sq.ft. and bounded as: East: Site No.17, West: V.C. Venkateshappa's Site No.19, North: Site No.11 and South: 15 ft. mud road. **Name of the Mortgagor:** Mrs. Bharathamma	1.20.06.2026 2. Symbolic Possession 3. 18.09.2025 4. Rs.882459.64 /- due as of 06.08.2025 with applicable interest from 07.08.2025 alongwith cost and charges until payment in full.

Date: 25.06.2026, Place: Karnataka **For Kotak Mahindra Bank Ltd., Authorized Officer**
For any query please Contact Mr. V Vidya Pandey / Mr. Arvindkumar Tiwary, (Mob:- +919789862338 / +919810698044)

Under fire, Satheesan leaves low-alcohol drink decision to UDF

Rejects allegations of kickbacks behind move

EXPRESS NEWS SERVICE
@ T'Puram

AMID mounting criticism from the Opposition, community leaders and even sections within the Congress, Chief Minister **V D Satheesan** has softened his stance, clarifying that the final call on permitting low-alcohol beverages in the state will be taken collectively by the ruling UDF. Replying to the budget debate in the assembly on Wednesday, Satheesan said the category of low-alcohol beverages was introduced in the liquor policy by the previous LDF government and that the UDF government had only proposed a tax rate forit.

"Our government has merely fixed the tax. The liquor policy is decided by the UDF. If the front decides to permit its sale, the tax rate proposed in the budget will apply. If the UDF decides against it, there will be no sale. It is purely a political decision," he said.Rejecting allegations of a kickback behind the move, Satheesan said the process had been initiated by the previous LDF government. "Within six months of assuming office, M V Govindan, the Excise Minister in the second Pinarayi Vijayan government, took the first step. The previous government had informed the assembly that it had received an application from Bacardi India Limited and that they have amended the foreign liquor rules," he said. Satheesan said the previous LDF government had initiated steps to fix the tax rate for low-alcohol beverages based on Bacardi's request, but could not complete the process due to the assembly elections.

Dismissing allegations that the UDF government had rushed the decision, he said tax rates are routinely fixed in a time-bound manner after studying rates in other states.

EXPRESS READ

BEML launches research facility at IISc

BENGALURU: Bharath Earth Moves Ltd (BEML) inaugurated its Central Research Facility (CRF) at the iHub-Foundation for Science, Innovation and Development (FSID) at the IISc, Bengaluru, in a move aimed at strengthening indigenous research, innovation and technology development. The facility was inaugurated by BEML Chairman and Managing Director Shantanu Roy in the presence of FSID-IISc Director B Gurumoorthy, Core Labs-FSID-IISc CEO Om Prakash Subbarao, senior BEML officials, researchers and students. The CRF will focus on emerging technologies such as AI, robotics, autonomous systems, advanced materials, electronics and mechatronics, green energy, intelligent mobility solutions and next-generation transportation systems. The initiative is expected to support BEML's expansion across defence, aerospace, rail, Metro, mining and construction sector.

KSMCA launches business support ecosystem

BENGALURU: The Karnataka State Marketing Communication and Advertising Ltd (KSMCA) on Tuesday launched SAMPATTI, a business ecosystem initiative designed to support startups, MSMEs and women entrepreneurs. MLA and KSMCA Chairman Satish Krishna Sail emphasised the importance of creating sustainable platforms that empower entrepreneurs, generate employment and strengthen Karnataka's business ecosystem. KSMCA Managing Director B Anand highlighted the vision behind SAMPATTI and reiterated KSMCA's commitment to supporting entrepreneurs. SAMPATTI chief advisor M K H H Jilani, Femina Miss India 2026 Sadhvi Sail, BRICS Chamber of Commerce & Industry Chairman Sameep Shastri and KSMCA Managing Director Pritam Prajapati were present.

Ammonia leak toll hits 10; 17 on ventilators

CHENNAI : The death toll in the ammonia gas leakage at St Peter & Paul Sea Food Exports Private Limited in Tiruvallur district rose to ten after an 18-year-old migrant worker died without responding to treatment at the Rajiv Gandhi Government General Hospital (RGGGH) on Wednesday. The deceased was identified as Subasi Juanga, daughter of Balisahi from Kendujhar district in Odisha. As on Wednesday, 17 of those affected in the ammonia leakage are on ventilator support, 21 are receiving nasal oxygen, and 30 others are stable, a health department bulletin stated. At the RGGGH, 10 are in critical condition. A total of 13 were admitted to the hospital following the leakage, of whom three died.

PMLA PROBE

ED conducts raids at excise official's Mysuru residence

EXPRESS NEWS SERVICE @ Mysuru

ENFORCEMENT Directorate (ED) officials on Wednesday conducted a raid at a residence linked to Belagavi Excise Additional Commissioner Y Manjunath in Mysuru's Dattagalli in connection with allegations of money laundering, disproportionate assets, suspected cross-border financial dealings and bribery. The raid was conducted at six locations.

The teams arrived at the Dattagalli residence around 5.30 am. Investigators are believed to be examining ownership records, financial documents and possible links between properties and individuals associated with Manjunath. They also took into custody Excise Inspector Yamuna, who was residing in the house with her mother Sulochana. The roots of the current probe can be traced back to Manjunath's tenure as the deputy commissioner of excise in Mysuru during the 2012–13 period. Even during that period, Lokayukta officials conducted raids on his properties following allegations of amassing assets disproportionate to his known sources of income and accepting large amounts of bribes for the renewal of bar licences.

Even though a departmental inquiry was initiated and was later closed, the original disproportionate assets case reportedly remained under scrutiny. Sources indicate that the agency has now reopened the financial trail emerging from those allegations and is investigating whether the assets identified during the earlier probe were linked to money laundering activities under the Prevention of Money Laundering Act (PMLA).

The residence of Manjunath, Additional Commissioner of Excise, at Hanuman Nagar in Belagavi which was raided by ED on Wednesday | EXPRESS

BENAMI TRANSACTIONS, ASSETS UNDER ED LENS

CONTINUED FROM PAGE 1

YAMUNA IS an excise inspector and said to be an associate of Manjunath. The raids are linked to allegations that Manjunath amassed substantial assets through benami transactions, including investments in agricultural land, bars and restaurants. Investigators are examining whether the properties were acquired using illegally generated funds and routed through associates.

The ED teams reportedly recovered several documents during searches at the Belagavi residence and are verifying records related to land purchases, business investments and financial dealings. Documents recovered from the Bengaluru apartment, where Manjunath was reportedly staying at the time of the raids, too are being looked into. Manjunath is the son of former Ballari member of Parliament Devendrappa and has been serving as additional excise commissioner in Belagavi city for the last 11 years. The searches were conducted under provisions related to alleged money laundering and suspected accumulation of assets disproportionate to known sources of income. The high-profile raids generated significant political interest, given Manjunath's family ties to Satish Jarkiholi. On information that Manjunath allegedly transferred large sums of money to foreign countries over the last few years, ED are finding out whether those funds were invested in any projects or initiatives abroad. With the raids still going on and expected to continue over the next few days, it is believed that further revelations could emerge regarding the ownership of properties and financial transactions under scrutiny.

Devendrappa, Manjunath's father, said, "The news has come as a shock to me. I do not understand why ED conducted the raids." Satish Jarkiholi said in Belagavi that he does not have any information on the ongoing searches. "Only after the operation is completed, will we know the reasons for the raids. Until I get some information, I cannot comment," he added.

Sources said the house of a well-known builder and developer from Belagavi, said to be an associate of Manjunath, was also raided by ED officials on Wednesday. However, the details of the search operation are not known yet.

YOGI SIGNS MoUS WORTH ₹50K CR IN BENGALURU

EXPRESS NEWS SERVICE
@ Bengaluru

UTTAR Pradesh Chief Minister Yogi Adityanath on Wednesday signed 15 memoranda of understanding (MoUs) worth more than Rs 50,000 crore in Bengaluru, with a majority of the investments earmarked for setting up Global Capability Centres in the state.

Addressing a roadshow aimed at attracting investments, Adityanath said Uttar Pradesh had undergone a significant transformation over the past nine years.

"Before nine years, Uttar Pradesh was seen as a lawless state suffering from policy paralysis and misgovernance. It was known as a 'bimaru' state. Agriculture and the state economy had little hope. Today, Uttar Pradesh is no longer a 'bimaru' state," he said.

State Finance Minister Suresh Kumar Khanna echoed the Chief Minister's remarks, saying the government had worked extensively over the past decade to improve Uttar Pradesh's image among investors. "We have affordable land and a large workforce, both skilled and unskilled, which are major incentives for entrepreneurs," he said.

UP CM Yogi Adityanath at the Uttar Pradesh Global Growth Dialogue 2026 in Bengaluru on Wednesday | KEVIN NASHON

GOVERNMENT OF KARNATAKA
MINOR IRRIGATION & GROUND WATER DEVELOPMENT DEPARTMENT
Executive Engineer, Minor Irrigation & Ground Water Development Division,Hassan

IFT No.10/2026.27, Dated: 22.06.2026

Tenders are invited from eligible Agencies in two cover system through KPPP portal of GOK (website: https://kppp.karnataka.gov.in) for Hassan District works as per KW-1, 2 & 4 maximum tender amount is Rs.119.64 lakhs & minimum tender amount is Rs.3.22 lakhs. The last date of receipt of tender is 06-07-2026 upto 5.00 PM hours. Further detail can be had from KPP-portal and the above office during office working hours.

Sd/- Executive Engineer, MI & GWD Division, Hassan.
ವಾಸಾಸಂಇ/ಹಿಸನಿ/ಹಾಸನ/274/ಕೆಎಸ್ಎಂಸಿಎ/2026–27

Can Fin Homes Ltd
Regd. Off: No. 29/1, Sir M. N. Krishna Rao Road, Basavanagudi Bengaluru - 560 004, Web : www.canfinhomes.com

PUBLIC NOTICE

We are pleased to inform all our patrons, that our **Kanakapura Road Branch** will be shifted to an alternate premises & functioning w.e.f. **24.09.2026.** Our new branch address will be **Can Fin Homes Limited, No. 221, Second Floor, 100 Feet Road, Balaji Layout, Vajarhalli Village, Bangalore - 560 062 .** Ph. No. **080-29751565/ 7625079172**

Place: Bengaluru
Date: 25.06.2026
Sd/-
Branch Manager

ಕಾವೇರಿ ನೀರಾವರಿ ನಿಗಮ ನಿಯಮಿತ
(ಕರ್ನಾಟಕ ಸರ್ಕಾರದ ಒಂದು ಉದ್ಯಮ)
(ಕರ್ನಾಟಕ ಪಬ್ಲಿಕ್ ಪ್ರೊಕ್ಯೂರ್‌ಮೆಂಟ್ ಇ-ಪೋರ್ಟಲ್‌ನಲ್ಲಿ ಮಾತ್ರ)
ಕಾರ್ಯಪಾಲಕ ಇಂಜಿನಿಯರ್‌ರವರ ಕಛೇರಿ, ಕಬಿನಿ ನಾಲೆಗಳ ವಿಭಾಗ, ಕಾವೇರಿ ನೀರಾವರಿ ನಿಗಮ ನಿಯಮಿತ, ನಂಜನಗೂಡು, ಮೈಸೂರು ಜಿಲ್ಲೆ.
ದೂರವಾಣಿ / ಫ್ಯಾಕ್ಸ್ ಸಂಖ್ಯೆ 08221–226261, e-mail:kcdngd@gmail.com

ಸಂಕ್ಷಿಪ್ತ ಟೆಂಡರ್ ಪ್ರಕಟಣೆ

ಈ ಕಛೇರಿ ಟೆಂಡರ್ ಪ್ರಕಟಣೆ ಸಂಖ್ಯೆ: 05/2026–27 ದಿನಾಂಕ: 24–06–2026
ರೂ. 217.54 ಲಕ್ಷ & ರೂ. 381.46 ಲಕ್ಷ ಮೊತ್ತಗಳ ರೈಸಿಂಗ್/ಗ್ರಾವಿಟಿ ಮೇನ್ ಪೈಪ್‌ಲೈನ್ ಅಳವಡಿಸುವ 02 ಕಾಮಗಾರಿಗಳಿಗೆ ಐಟಂವಾರು ಟೆಂಡರ್‌ಗಳನ್ನು ಎರಡು ಹಂತಗಳ ಟೆಂಡರ್ ದಸ್ತಾವೇಜು ಪದ್ಧತಿಯಲ್ಲಿ **ಕೆಡ್ಡ್ಯೂ–4** ಅನುಸಾರ ಐಟಂವಾರು ಟೆಂಡರ್ ಅನ್ನು ಕರ್ನಾಟಕ ಪಬ್ಲಿಕ್ ಪ್ರೊಕ್ಯೂರ್‌ಮೆಂಟ್ ಪೋರ್ಟಲ್‌ನಲ್ಲಿ ಅರ್ಹ ಗುತ್ತಿಗೆದಾರರಿಂದ ಅರ್ಜಿ ಆಹ್ವಾನಿಸಲಾಗಿದೆ.
ಟೆಂಡರ್ ಪ್ರೊಸೆಸಿಂಗ್ ಶುಲ್ಕ, ಇ.ಎಂ.ಡಿ ಮೊತ್ತ ಹಾಗೂ ಟೆಂಡರ್ ಸಲ್ಲಿಸುವ ಕೊನೆಯ ದಿನಾಂಕ ಮತ್ತು ಟೆಂಡರ್ ಅನ್ನು ತೆರೆಯುವ ದಿನಾಂಕ ಹಾಗೂ ಇತರೆ ವಿವರಗಳನ್ನು ಅಂತರ್ಜಾಲದ ಮೂಲಕ ವೆಬ್‌ಸೈಟ್ ವಿಳಾಸ: **https://kppp.karnataka.gov.in** ರಲ್ಲಿ ಪಡೆಯಬಹುದಾಗಿದೆ.

ಸಹಿ– ಕಾರ್ಯಪಾಲಕ ಇಂಜಿನಿಯರ್, ಕಬಿನಿ ನಾಲೆಗಳ ವಿಭಾಗ, ನಂಜನಗೂಡು.

BANGALORE DEVELOPMENT AUTHORITY
T. Chowdaiah Road, Kumara Park West, Bengaluru - 560 020

No.: BDA/EE(East)/TEN/316/2026-27 Date: 23.06.2026

CORRIGENDUM NOTIFICATION

Improvement and Development of Roads, Drains and Culverts in Anekal Taluk, BDA Plan Area (Package 01). In the notification issued on 09.06.2026 for the said work, the technical bid opening was scheduled for 27.06.2026. However, due to unavoidable reasons, the technical bid for the said work has been **rescheduled and will be opened at 4:30 PM on 29.06.2026.** There are no other changes in the tender, and all other terms and conditions shall remain unchanged.

Helpline/Whatsapp: 94831 66622 (24 x 7). @BDAOfficialGoK
Sd/- Executive Engineer, East Division, BDA, Bengaluru.

बैंक ऑफ़ बड़ौदा Bank of Baroda
Bank of Baroda
(A Government of India Undertaking)
ROSAR Branch
South, 41/2, 4th Floor, Vijaya Towers, Trinity Circle, M G Road, Bengaluru - 560 001
Tel: 080-25011441, E-mail: SARBES@bankofbaroda.co.in

POSSESSION NOTICE (For Immovable Property Only)

Whereas, the Authorized Officer of **Bank of Baroda, ROSAR Branch-South, Bangalore** under the securitization and Reconstruction of Financial Assets and Security Interest Act 2002 and in exercise of the powers conferred under Sec.13(2) read with Rule-3 of the Security Interest (Enforcement) Rules 2002 issued Demand Notice dated **25.04.2025** calling upon the **1) Sri Shashikumar D,** S/o Sri Dorai Raj, No 2/84, 11th Cross, Sarakki 1st Stage, J P Nagar, Bangalore, Karnataka-560078, **2) Mrs Chandrakala** W/o Sri Shashikumar D, No 2/84, 11th Cross, Sarakki 1st Stage, J P Nagar, Bangalore, Karnataka -5600078, **3) Sri Gopala Krishna R,** S/o Ramakrishnaiah, No 187, 4th Cross, Chikkaswamy Layout, Jaraganahalli, JP Nagar 6th Phase, Bangalore, Karnataka – 560078 **(Guarantor)** to repay the amount mentioned in the notice being under of **Rs. 39,09,899.55 (Rupees Thirty-Nine Lakhs Nine Thousand Eight Hundred Ninety-Nine and Paise Fifty-Five Only)** within 60 days from the date of receipt of the said notice.

The Borrower/Guarantor/Mortgagor of the property having failed to repay the amount, notice is hereby given to the borrower/Guarantor/Owner of the property in particular and the public in general that the undersigned has taken possession of the property described herein below in exercise of powers conferred on him/her under Section (4) of Section 13 of the Act read with rule 8 & 9 of the Security Interest (Enforcement) Rules, 2002 on this the **23rd day of June of the year 2026.**

The borrower/Guarantor/Mortgagor in particular and the public in general is hereby cautioned not to deal with the property and any dealings with the property will be subject to the charge of the **Bank of Baroda** for an amount of **Rs. 39,09,899.55 (Rupees Thirty-Nine Lakhs Nine Thousand Eight Hundred Ninety-Nine and Paise Fifty-Five Only)** plus interest thereon along with cost. (The Banks dues as on **21.06.2026** is showing **Rs.41,55,158/- Rupees Forty-one Lacs Fifty Five Thousand One Hundred Fifty Eight only)** plus interest thereon along with cost.

DESCRIPTION OF THE IMMOVABLE PROPERTY

SCHEDULE "A" PROPERTY: All that piece and parcel of the land bearing converted Sy No 43 (vide order No.ALN(S.U)SR174/2010-11 dated 03.05.2011) measuring to an extent of 1 Acre 14 guntas out of which 04 Guntas of Kharab situated at Gottigere Village, Uttarahalli Hobli, Bangalore South Taluk presently comes under Bruhat Bengaluru Mahanagara Palike Limits and bounded on, East by: Re-Sy No 61 (Quarry), West by: Private Property, North by: Sy No 44 and Road, South by: Himagiri Properties (Sy no. 42 & 130).

SCHEDULE "B" PROPERTY: 297.46 Square feet undivided share, right, title and interest and ownership in Schedule 'A' Property.

SCHEDULE "C" PROPERTY: All that Residential Flat No 303, in (A-Block) 3rd Floor in "PRUTHVI ROYAL" Apartments constructed in Schedule "A" Property apartment measuring 1154.16 Square Feet of Super built up area consisting with Two Bedrooms with attached toilets, living hall, kitchen, balcony, floorings with vitrified tiles and inclusive of proportionate share in common areas such as passages, lobbies, lifts, staircases and other areas of common use along with one covered car parking space. The apartment is bounded by: East by: B-Block, West by: Corridor and Flat No 302, North by: Flat No 315, South by: Flat No 317.

Date : 23.06.2026
Place : Bangalore
Sd/- Authorised Officer
Bank of Baroda

बैंक ऑफ़ बड़ौदा Bank of Baroda
Bank of Baroda
(A Government of India Undertaking)
Jayanagar Branch
9th Main, 3rd Block, Opp. Canara Bank, Jayanagar, Bangalore-560011. Ph: 080-26630533/080-22447540
E-mail: jayana@bankofbaroda.com, www.bankofbaroda.com

NOTICE TO BORROWERS/GUARANTORS/MORTGAGORS
(UNDER SUB-SECTION (2) OF SECTION 13 OF THE SARFAESI ACT, 2002)

'At your request, Bank has extended credit facilities to the below mentioned individuals against secured assets through its **Bank of Baroda, Jayanagar Branch,** The relevant particulars of the property on which you have created security interest by execution of security agreement/ documents & creation of mortgage by way deposit of title deeds are furnished hereunder. As the operation and conduct of the financial assistance/ credit facilities have become irregular, the debt has been classified as Non Performing Assets in accordance with the directives/guidelines issued by Reserve Bank of India consequent to the default committed by the borrowers in repayment of the principal debt and interest thereon. As the demand notice sent by Speed Post AD calling upon you, was unserved/not acknowledged, this publication is now issued.

1. Name and Address of the Borrowers/Co-Borrowers/Mortgagors/Guarantors: **1) Mr. Arpit Bhardwaj** S/o Rajendra Prasad Bharadwaj, Flat No.-101, 1st Floor, Jampa Luxuria, Yellenahalli, Begur Hobli, Bangalore South, Bangalore 560068 **2) Mr. Arpit Bhardwaj** S/o Rajendra Prasad Bharadwaj, #2/9, Vale Street, ST Kilda, VIC 3182, Melbourne-3182, Australia **3) Mr. Ankit Bhardwaj** S/o Rajendra Prasad Bharadwaj, House No.-209, SLV Springfield Apartments, Near Manyata Tech Park, Nagawara, Bangalore 560045.

Nature and type of facility	Limit	Rate of Interest	O/s as on 09.06.2026 (inclusive of interest up to 09.06.2026)
Baroda Home Loan (07640600005927)	Rs.3,45,00,000/-	7.40% at present	Rs. 3,36,23,663.05
Baroda Home Suvidha Personal Loan (07640600005934)	Rs.20,00,000/-	8.15% at present	Rs.19,90,169.21
Total	Rs.3,65,00,000/-		Rs.3,56,13,832.26

Amount Outstanding : Rs.3,56,13,832.26/- (Rupees Three Crores Fifty Six Lakhs Thirteen Thousand Eight Hundred Thirty Two and Paise Twenty Six Only) as on 09.06.2026 along with further interest thereon.

NPA Date : 08.06.2026 **Demand Notice Date : 10.06.2026**

Security agreement with brief description of securities:

Schedule "A" Property: (Description of the entire land Area)
All that piece and parcel of the Eastern portion of the vacant Residential Site No. 3, measuring East to West 60 feet, and North to South 80 feet, totally measuring 4800 Sq feet, carved out of converted land bearing Sy No. 8/2B (converted vide Official Memorandum bearing No. B.DIS.ALN.SR.(S29/97-98, dated 25-07-1997 of the Special Deputy Commissioner, Bengaluru District, Bengaluru) situated at Yelenahalli Village, Begur Hobli, Bengaluru South Taluk, Bengaluru, now included in ward No. 192-Begur of the BBMP bearing Katha No. 2267/B/2B/219/3 and bounded on the: East by : Land of K.C. Ashok, West by : Remaining portion of site No. 3, North by : Land of Smt. Jayashree Sharma, South by : 30' Road.

Schedule "B" Property: 1440 Sq feet, of Undivided Share, right, title and interest in the Schedule "A" Property hereby converted by the Vendors to the Purchaser.

Schedule "C" Property: (Description of the Property to be mortgaged)
All that piece and parcel of Flat No. 101 (First Floor), of the building known as "Jampa Luxuria" constructed on the Schedule A Property, having a Super built-up Area measuring 4100 Sq feet, having RCC Roofing, vitrified Tiles Floors, Sal Woods & aluminium windows, and Separate Electricity connections, Common Water and Sanitation, including common area rights with Two Covered Car Parking slot in slit Floor, and including all right, privileges, appurtenances thereto belonging to Mr. Arpit Bhardwaj and bounded on: East by : Corridor, West by : Set Back, North by : Set Back South by : Set Back.

If you fail to repay the aforesaid sum with interest and incidental expenses within 60 days from the date of this notice, Bank shall exercise all or any of the rights detailed under sub section (4) of the section 13 of the SARFAESI Act. You are also put on notice that in terms of sub section 13 of section 13, you shall not transfer by way of sale, lease or otherwise the said secured assets detailed above without obtaining written consent of the Bank. This notice is without prejudice to the Bank's rights to initiate such other action or legal proceedings as it deems necessary under any other applicable provisions of law.

Date : 24.06.2026
Place : Bengaluru
Sd/- Authorised Officer
Bank of Baroda

PUBLIC NOTICE

This is to inform the general public that my client, Sri. N.E. Basavaraju, son of Eshwarappa, No.35,1st A Main Road, Cauveury Layout, Nagarabhavi Main Road, Vijayanagar, Bengaluru 560 040, who is the absolute owner and in possession and enjoyment of the Site No.27, measuring East to West 40 ft. North to South 30 ft, carved out of lands bearing Sy.No. 13, 17 & 19 of Chikkathoguru Village, Begur Hobli, Anekal Taluk, Bengaluru, which is bounded on the East by - 25ft Road, West by - Site No.31, North by - Site No.28 and South by - Road, which was allotted by the Tahsildar, Bengaluru South Taluk on 29-04-2013, has misplaced/lost the below mentioned original registered "Sale Deed/Site Allotment Hakku Pathra" with respect to the aforesaid property and a Police Complaint is also filed vide Lost Article Report No. 0792205/2023, dated 03-11-2023.

DETAILS OF THE DOCUMENTS MISPLACED/LOST

1) Original Registered Sale Deed / "Site Allotment Hakku Pathra", which is registered in the office of the Sub-Register Koramangala as document No.BK-1-BNG-1020/2013-14, Dated 3rd May 2013.

Anybody transacting in respect of the above said property with any person, other than the registered owner, shall be doing so at their own risk and the owner i.e., Sri. N.E. Basavaraju shall not responsible for the same in any manner. Person/s in possession of the aforesaid documents shall return the same at the address mentioned below.

UDAY K.S., Advocate
1st Floor, Sri. Krishna Building, Avenue Road, Bengaluru - 02. Mobile: 9901290795
Bengaluru, Date : 25-06-2026

PUBLIC NOTICE

This is to inform General Public, my Client Mrs. **KALPANA SRINIVAS,** W/o Srinivas Nagaraj Iyer, residing at No. 34131, Prestige Falcon City, Anjanadri Layout, Konanakunte Cross, Kanakapura Main Road, Behind Forum South Mall, Bangalore - 560062 **GPA Holder of Smt. Sharmilee Srinivas and Sri Krishna Balasubramanian,** in respect of Flat No.J-1601, **JASPER AT BRIGADE ELDORADO, 3 BHK,** 16th Floor, SBA 971 Sft., and UDS 126.21 Sq.ft., situated at Huvinayakanahalli Jala Hobli, Yelahanka Bangalore North.

My client hereby declares that said property related Original Registered General Power of deed registered document NO.**RRN-4-00164-2022-23,** Book-4, C.D. No. RRND 1118, dated 02-08-2022, registered in the office of the Sub Registrar, Jayanagar, (Rajarajeshwari Nagar) Bangalore is misplaced / lost while shifting residence within the limits of Konanakunte Police Station, Bangalore even after thorough search I was not able to locate the same. In this behalf I have lodged online police complaint Vide Sakala Serial No.P0012S260001737 and as such through this Public Notice he has confirmed that the above said original General Power of Attorney document has been lost.

My client has lodged police complaint in this behalf and if anybody finds / traces the said original document, it is requested to contact and handover to the under signed immediately and the finder will be suitably rewarded.

Owner signature
Mobile No. 9686590170
SHIVANNA, Advocate
No.28 12th Main Road, 4th Block East, Jayanagar, (Near Sub-Registrar Office), BANGALORE-560011.
Ph: (M) 9901507257
Bangalore, Date: 24-06-2026

Estd:1916
THE BHAVASARA KSHATRIYACO-OPERATIVE BANK LIMITED
Head Office: "Sahakara Sadana", No.63/67, 24th Cross, Kilari Road, Bengaluru-560 053, Phone: 080-22972781/82

POSSESSION NOTICE (IMMOVABLE PROPERTY)
(Under Rule 8(1) of the Security Interest (Enforcement) Rules, 2002)

Whereas the undersigned being the Authorised Officer of The Bhavasara Kshatriya Co-operative Bank Limited, " Sahakara Sadana" No.63/67, 24th Cross, Kilari Road, Bengaluru-560 053 defined as per Rule 2(a) of the Security Interest (Enforcement) Rules, 2002 under the Securitisation and Reconstruction of Financial Assets and Enforcement of Security Interest Act 2002, issued Demand Notice under Section 13 (2) of the above Act calling upon the borrowers and legal heir/s and they having failed to repay the demanded amount, notice is hereby given to the borrower/s and legal heir/s and the public in general that the undersigned has taken possession of the property described herein below in exercise of the powers conferred under Section 13 (4) read with Rule 9 of the said Act and actual position is being taken by undersigned. The borrower/s legal heir/s and the public in general is/are hereby cautioned not to deal with the following property/s and any dealings with the property will be subject to the charge of The Bhavasara Kshatriya Co-operative Bank Limited, Bangalore.

Sl No.	Name of the borrower and property address	Description of the immovable property	Total Balance Due
	YELAHANKA BRANCH		
1	Sri. Diwakar Gopala Krishna SCHEDULE `A' PROPERTY All that piece and parcel of the immovable property bearing site No.208, New Municipal No.213/208 in Layout formed by Poorna Prajna House Building Cooperative Society Ltd., Bangalore in Old Sy No.8 and New No.32, situated at Vaddarapalya Village, Uttarahalli Hobli, Bangalore South Taluk. SCHEDULE `B' PROPERTY Three bedrooms Flat known as "KUMARA KUTEERA", Flat No.301, 3rd Floor constructed on the Schedule 'A' property with PID No.1540/213/208/TF-301, along with 280 Sq.ft undivided share, right, title and interest in the Land comprised in the multi-storied building constructed on Schedule-A property, together with proportionate share in common areas such as Passages, Lobbies, Lifts, Staircases and other areas of common use and the said Flat measuring Super built up area of 1150 Square feet with vitrified flooring, sanitary fitting and electrical wiring and other facilities with Flush doors and powder coated aluminium Windows and Ventilators, main door is solid wood with teak veneer finish, together with One Car Parking slot in basement floor.	Measuring East to West : 40 feet North to South : 60 feet In all measuring 2400 Square feet Bounded on East by : SWD West by : Site No.207 North by : Site No.201 South by: Road Bounded on East by : SWD West by : Site No.207 North by : Site No.201 South by: Flat No.302 Possession taken on: 22.06.2026	As on 18.06.2026 ₹ 36,14,550.00
	CANTONMENT BRANCH		
1	Sri. Shekhar All that piece and parcel of the immovable property bearing No.1170/A, situated at Rajendranagar Slum, Koramangala, Bengaluru, Coming under the Jurisdiction of BBMP New No.147 of Adugodi, Old Ward No.67/147, PID No.67-9-1170/A.	Measuring East to West : 15 feet North to South : 20 feet, Bounded on East by : Property No.1169 West by : Property No.1171 North by: Property No.1167 South by: 1st Cross Road, Rajendra Nagar Possession taken on: 22.06.2026	As on 18.06.2026 ₹ 16,48,775.00
	MALLESWARAM BRANCH		
1	Sri. Mahadevaiah H M All that piece and parcel of the Western portion of the property No. 36, situated at 3rd cross, 2nd Main Road, Bhuvaneshwari Nagar, near Padarayanapura, Bangalore, now coming under BBMP Ward No.122 Kempapura Agrahara	Measuring East to West : 15 feet North to South : 45 feet, Totally measuring 675 Square feet, Bounded on East by : Remaining portion of Property bearing Old No.36, belonging to Subbamma West by : E Cheluvaiah's property North by : Property No.24 South by: Road Possession taken on: 22.06.2026	As on 18.06.2026 ₹ 31,00,977.00

Place: Bengaluru
Date: 22.06.2026
Sd/- Authorised Officer
The Bhavasara Kshatriya Co-operative Bank Ltd., Bengaluru

बैंक ऑफ़ बड़ौदा Bank of Baroda

ROSARB, Bangalore South, 4th Floor, Vijaya Tower, Trinity circle, Bangalore- 560001, Telephone No.: 080-25584066 (Extn: 128), Email: sarbes@bankofbaroda.co.in Website: www.bankofbaroda.in

SALE NOTICE FOR SALE OF IMMOVABLE PROPERTIES "APPENDIX- IV-A [See proviso to Rule 6 (2) & 8 (6)]

E-Auction Sale Notice for Sale of Immovable Assets under the Securitization and Reconstruction of Financial Assets and Enforcement of Security Interest Act, 2002 read with proviso to Rule 6 (2) & 8 (6) of the Security Interest (Enforcement) Rules, 2002.

Notice is hereby given to the public in general and in particular to the Borrower(s) and Guarantor(s) that the below described immovable property mortgaged/charged to the Secured Creditor, possession of which has been taken by the Authorized Officer of **Bank of Baroda,** Secured Creditor, will be sold on **"As is where is", "As is what is", and "Whatever there is"** besis for recovery of below mentioned account/s. The details of Borrower/s/Guarantor/s/Secured Asset/s/Dues/Reserve Price/e-Auction date & Time, EMD and Bid Increase Amount are mentioned below –

Sr/ Lot No.	Name & Address of Borrower/s Guarantor/s, Mortgagor (s)	Short Description of The Immovable Property With Known Encumbrances, If Any (Owner/Mortgator Name)	A. Branch Name B. Account Number C. Total Dues	Date & Time of E-Auction	A. Reserve Price B. EMD Amount C. Bid Increase Amount D. Status of Possession	Property Inspection Date & Time
1	**(1) Mr. Naseer Rayammarakkar Veettil** S/o Mr Hamza Rayammarakkar Vettil (Borrower) Is An Nri Residing At Building 1b/2, Flat No.413, 365-Algoze Indl 2nd, Dubai- UAE. **Also at : Mr Naseer Rayammarakkar Veettil S/o Mr Hamza Rayammarakkar Vettil (Borrower) Permanent Address** Is Rayammarakkar Veetitil House, Thirunellur, Mullassery, Thrissur, Kearala – 680508 **(2) Mrs. Shabana Naseer** W/o Mr Naseer Rayammarakkar Veettil (Guarantor), Shabana Naseer Is Residing At Rayammarakkar, Veettil House, Thrinellur, Mullassery, Trissur, Kerala-680508	(1) Flat No F-503, on the 5th Floor, F-Tower, building known as Zuari Garden City At Sy Nos.111/1a,107/1, 107/2, 106/1 And 106/2 situated at Hulikere Village, Belagola Hobli, Srirangapatna Taluk, Mandya Dist, Karnataka - 571606. The super built up area of the flat is 1225 sqft , carpet area of the flat is 83.40 sq mtr and uds area is 42.36 sq mtr and with one car parking space and Bounded By East : Flat No. F-502 West :Flat No. F-504 North :Open Space South : Flat No. F-506. **BAANKNET PROPERTY ID: BARBVJSABANASEER**	**A.ROSARB (base Branch Sarakki E Vijaya Bank) B. 74150600003035; 74150600003041 C.Rs. 1,01,49,775/- as on 24.06.2026 with further interest thereon at the contractual rate plus costs charges and expenses till date of payment**	**13.07.2026 2.00 PM To 6.00 PM**	**A. Rs.46,43,730/- B. Rs.4,64,373/- C. Rs.25,000/- D. PHYSICAL POSSESSION**	**AFTER 25.06.2026 (With Prior Permission From Authorised Officer)**
2	**(1) Mr Naseer Rayammarakkar Veettil** S/o Mr Hamza Rayammarakkar Vettil (Borrower) Is An Nri Residing At Building 1b/2, Flat No.413, 365-Algoze Indl 2nd, Dubai- Uae. **Also at : Mr Naseer Rayammarakkar Veettil S/o Mr Hamza Rayammarakkar Vettil (Borrower) Permanent Address** Is Rayammarakkar Veetitil House, Thirunellur, Mullassery, Thrissur, Kearala – 680508 **(2) Mrs Shabana Naseer** W/o Mr Naseer Rayammarakkar Veettil (Guarantor), Shabana Naseer Is Residing At Rayammarakkar, Veettil House, Thrinellur, Mullassery, Trissur, Kerala-680508	(2) Flat No. F-1003, on the 10th Floor, F-Tower, Building Known As Zuari Garden City At Sy Nos.111/1a,107/1, 107/2, 106/1 And 106/2 Situated At Hulikere Village, Belagola Hobli, Srirangapatna Taluk, Mandya Dist, Karnataka - 571606. the super built up area of the flat is 1225 Sqft , carpet area of the flat is 83.40 sq mt and uds area is 42.36 sq mtr and with one car parking space and Bounded by East : Flat No.F-1002, West : Flat No F-1004, North :open space, South : Flat no F-1006 **BAANKNET PROPERTY ID: BARBVJSABANASEER1**	**A.ROSARB (base Branch Sarakki E Vijaya Bank) B.74150600003034; 74150600003040 C.Rs. 1,01,54,556/- as on 24.06.2026 with further interest thereon at the contractual rate plus costs charges and expenses till date of payment**	**13.07.2026 2.00 PM To 6.00 PM**	**A. Rs.46,43,730/- B. Rs.4,64,373/- C. Rs.25,000/- D. PHYSICAL POSSESSION**	**AFTER 25.06.2026 (With Prior Permission From Authorised Officer)**

For detailed terms and conditions of sale, please refer/visit to the website link https://www.bankofbaroda.in/e-auction and online auction portal Baanknet.com. Pending Charges regarding Property Tax, Electricity charges, E khata making charges and any other applicable charges to be borne by the highest bidder. Also, prospective bidders may contact the Authorised officer on Tel No. 080-25011441 and Mobile No.9137960132

Date: 24.06.2026
Place: Bengaluru

Sd/- Authorised Officer, Bank of Baroda

यूनियन बैंक ऑफ इंडिया Union Bank of India

A Government of India Undertaking

Union Bank of India

ASSET RECOVERY BRANCH BANGALORE

#10/4, 1st Floor, Mithra Towers, Kasturba Road, Bangalore-560001.

APPENDIX-IV-A

[See Proviso to Rule 8(6) of Security Enforcement Rules, 2002]

Notice of 15 days for sale of immovable secured assets under Rule 8 & 9 of the Security Interest (Enforcement) Rules, 2002.

E-auction Sale Notice for Sale of Immovable Assets under The Securitisation and Reconstruction of Financial Assets and Enforcement of Security Interest Act, 2002, read with the provision of Rule 8(6) of the Security Interest (Enforcement) Rules, 2002, Notice is hereby given to the public in general and in particular to the Borrower(s) mentioned below that the below described immovable property mortgaged/charged to the Secured Creditor, the **Possession** of which has been taken by the Authorised Officer of **Union Bank of India, Asset Recovery Branch, Bengaluru** concerned branches. Secured Creditor will be sold on **" As is where is", " As is what is " and " whatever there is"** basis, by Public E-Auction on **14.07.2026 12:00 PM to 5:00 PM** for recovery of dues as mentioned below together with future interest and legal other expenses due to the bank/Secured Creditor from respective borrowers. The Reserve Price for Property, the Earnest Money Deposit (EMD) and Description of Property etc., are given below.

Sl. No.	Name and Address of the Borrower/Mortgagor/ Guarantor	Description of the Property	Amount Due	Reserve Price	EMD Amount
1.	**(1) Sri. Basavaraj M Yaragal** S/o Sri Mallikarjun N Yaragal, **(2) Estate of the deceased M. Mallikarjun Yaragal represented by (2 a) Smt Sumithra M Yaragal** W/o Late Mallikarjun N Yaragal, **2 b) Sri Neelakantappa N Yaragal** S/o Late Mallikarjun N Yaragal, **(2 c) Sri. Basavaraj M Yaragal** S/o Sri Mallikarjun N Yaragal, **All are residing at:** No. 107, Neelaganga Nilaya, Raju Layout, near St. Peters School, Nagadevanahalli, Bengaluru-560056. **(2d) Other Legal Heirs of M Mallikarjun Yaragal if any.**	All that piece and parcel of the property bearing No. 107, Panchayath Khata No. 150, Asst. No. 41/1 & 44/2, CMC Katha No. 3481, BBMP Kata No. 1583/3481/150/41/107, situated at Nagadevanahalli Village, Kengeri Hobli, Bangalore South Taluk, Bangalore, Measurement (as per sale deed) East to West: (60 + 45)/2 Feet, North to South 60 Feet, Measurement (as per Mortgage Document) East to West: (50 + 45)/2 Feet, North to South 60 Feet, together with building standing thereon, bounded on the: East by: Property bearing No. 106 & 106A, West by: 50 Feet Road, North by : Property bearing No. 105 and South by: Property bearing No. 107/A.	**Rs 2,59,43,118 (Rupees Two Crore Fifty Nine Lakhs Forty Three Thousand One Hundred Eighteen only) as on 31.05.2026**	**Rs. 1,19,20,000/- (Rupees One Crore Nineteen Lakhs and Twenty Thousand only)**	**Rs. 11,92,000/- (Rupees Eleven Lakhs and Ninety-Two Thousand only)**
2	**M/s Lucky Provision Stores, Prop: Mr. Hanumantha,** No. 58, HAL Post, Reddy Palya, Vibhuthipura, K R Puram Hobli, Bangalore-East Taluk Bangalore 560017. Represented by its Proprietor: **Mr Hanumantha**	All that piece and parcel of the property bearing site no. 58 situated at Reddypalya, Vibhuthipura, Krishnarajapura Hobli, Bangalore East Taluk Bangalore, now comes under BBMP limits, BBMP ward no. 87 Bangalore measuring East to West 47 feet , North to South 28 feet total measuring 1316 Sq ft along with ground, First, second and Third floor RCC roofed house constructed thereon, together with all the appurtenances whatsoever whether underneath or above the surface and bounded on as follows: East: Property of Venkatappa, West: property of Gangamma, North:Property of Annayyappa, South: Passage then Road.	**Rs 10,26,669.24 (Rupees Ten Lakhs Twenty Six Thousand Six Hundred Sixty Nine and Twenty Four Paisa only) as on 31.05.2026**	**Rs. 75,55,000/- (Rupees Seventy Five Lakhs Fifty Five Thousand only)**	**Rs. 7,55,500/- (Rupees Seven Lakhs Fifty Five Thousand Five Hundred only)**
3.	**(1) Mrs. Gangamma,** No.57, 1st Cross, 1St Main Reddipalya, Near HAL Hospital , Vimanapura Post, HAL Airport Sub Division, Bangalore-560017. **Also at: Mrs. Gangamma,** No.291, 1st Main Road, Near Sri Muneshwata Temple, Behind HAL Hospital, Reddy Palya, Vibhuthipura, HAL Post, K R Puram Hobli, Bangalore -560017 **(2) Mr. Hanumantha N**, No.57, 1st Cross, 1St Main Reddipalya, Near HAL Hospital , Vimanapura Post, HAL Airport Sub Division, Bangalore -560017. **Also at: Mr. Hanumantha N** No.291, 1st Main Road, Near Sri Muneshwata Temple, Behind HAL Hospital, Reddy Palya, Vibhuthipura, HAL Post, K R Puram Hobli, Bangalore -560017.	All that Piece and parcel of vacant property site no. 291, Survey/Katha No. 291, situated at Reddy Palya , Vibhuthipura Krishnarajapura Hobli, Bangalore East Taluk, Bangalore now comes under Bruhath Bangalore Mahanagara Palike Limits, BBMP Ward No. 87, Bangalore measuring East to West 15 feet and North to South 25 feet in all measuring 375 sq.ft together with all the appurtenances whatsoever whether underneath or above the surface and bounded on as follows; East by : Property belongs to Smt. Gangamma, West by : Road, North by : Property belongs to Sri Srinagaruvelu, South by : Property belongs to Sri Bojanna.	**Rs 52,13,199.17 (Rupees Fifty Two Lakhs Thirteen Thousand One Hundred Ninety Nine and Seventeen Paisa only) as on 31.05.2026,**	**Rs. 43,50,000/- (Rupees Forty Three Lakhs Fifty Thousand only)**	**Rs. 4,35,000/- (Rupees Four Lakhs Thirty Five Thousand only).**
4.	**(1) M/s Sri Neo Sharp Engineering Technologies Prop: Ms. Padma K. Bhat,** 204/5, 1st Cross, Muthachari Industrial Estate Pantharapalya, Mysore Road, Bengaluru-560039. **(2) Ms.Padma K. Bhat,** # 488, 4th Cross R R Layout, Nagadevanahalli Jnanabharati Post, Bangalore-560056 **(Proprietor).** **(3) Ms. Anisa Noor** W/o Mr. Noor Mohammed, No.96, 7th Cross Pottery Layout , Williams Town, Bangalore-560046 **(Guarantor).**	**Property No. 1 :** Property No.12, Khatha No.40/1 Present Muncipal No.6066/40/1/12 Nagadevanahalli village,Kengeri Hobli, Bangalore-56, Measuring East to West 80 Feet, North to South 60 Ft, Property owned by Padma K Bhat, Bounded on by : East : By Road, West By : Private Property, North By : Property No. 11, South By : Remaining portion of property of Sri Katappa.	**Rs. 19,17,52,988.34 (Rupees Nineteen Crores Seventeen Lakhs Fifty Two Thousand Nine Hundred Eighty Eight and Thirty Four Paisa only) as on 31.05.2026,**	**Property No.1 Rs. 1,55,00,000/- (Rupees One Crore Fifty Five Lakhs only)**	**Property No.1 Rs. 15,50,000/- (Rupees Fifteen Lakhs Fifty Thousand only)**
		Property No.2 : Property No.13, Khatha No.40/1 Present Muncipal No.2544/6065/40/1/13 R R Layout, 4th Cross, Nagadevanahalli Village, Kengeri Hobli, Bangalore-56, Property owned by Padma K Bhat, measuring East to West 80 Ft North to South 50 Ft, Bounded on by : East By : Road, West By : Private Property, North By : Property No. 12, South By : Remaining Property of Sri Katappa.		**Property No.2 Rs. 1,29,00,000/- (Rupees One Crore Twenty Nine Lakhs only)**	**Property No. 2 Rs. 12,90,000/- (Rupees Twelve Lakhs Ninety Thousand only)**
5.	**(1) Mrs. Shobha G,** W/o Mr. Shashidhara Y D, **(2) Shashidhara Y D,** S/o Y L Doddanarasaiah, **Both are residing at:** No.164, 2nd Cross, Pilikamma Nagar, Chikkajala, Bangalore -560085.	**Schedule 'A' Property :** All that piece and parcel of the property bearing New Sy. No.223 (Old Sy. No. 173) of the converted land to an total extent of 2 acres, Vide Conversion Order No. ALN (A) (A) SR/107/2010-11 dated 17.03.2010, situated at Indlabele Village, Attibele Hobli, Anekal Taluk, Bangalore Urban District and bounded on the : East by : Sarjapura Main Road, West by : Sy. No. 173, North by : Sy. No. 180 & 181, South by : Sai Layout. **Schedule 'B' Property :** 372 Sq feet of undivided share, right, title and interest in the Schedule 'A' Property **Schedule 'C' Property :** A Two bedroom apartment bearing No. A-119 of A Block, now bearing Bidaraguppe Grampanchayath e-Katha No. 150200100200320722, Flat No. 248/A-119, on the First Floor of the Building known as **"SIGMA SERENITY",** constructed in the schedule 'A' property, having a super built up area of 1007 square feet (which is inclusive of the floors, ceiling and walls between the apartments and proportionate share in common areas and a share in the club house area) together with one covered car parking space in the basement.	**Rs 51,19,937.17 (Rupees Fifty One Lakhs Nineteen Thousand Nine Hundred Thirty Seven and Seventeen Paisa only) as on 31.05.2026**	**Rs. 35,70,000/- (Rupees Thirty Five Lakhs Seventy Thousand only)**	**Rs. 3,57,000/- (Rupees Three Lakhs Fifty Seven Thousand only)**

The above said properties will be sold by "Online". Online E-Auction will be held through web portal/website **https://baanknet.com** on the date and time mentioned above with unlimited extension of 10 minutes. The intending bidders / purchasers required to register through **https://baanknet.com (Buyer Registration – link provided in the home page of the website)** by using their mobile number and valid email:id. They are further required to upload KYC documents and Bank Details. The intended bidder may contact the **Branch Manager of Union Bank of India. Asset Recovery Branch, Bengaluru Contact No. 8369255990** for inspection of property and also visit the above mentioned website for ascertaining the details of auction.

Date : 24.06.2026
Place: Bengaluru

Sd/- Authorised Officer Union Bank of India.

Bank of Maharashtra

Zonal Office, Bengaluru, No. 465/A, 22nd Cross, 3rd Block, Opp: NMKRV College for Women, Jayanagar, Bengaluru - 560011. Tele : 080 - 4656 1236, e-mail : legal_ban@mahabank.co.in

POSSESSION NOTICE

For Immovable property
[Appendix IV under the Act-Rule-8(1)]

WHEREAS,

The undersigned being the **Authorized Officer of Bank of Maharashtra** under the Securitization and Reconstruction of Financial Assets and Enforcement of Security Interest Act, 2002, and in exercise of the powers conferred under Sub-Section (12) of Section 13 read with Rule 3 of the Security Interest (Enforcement) Rule, 2002, issued a **Demand Notice Dated 18.04.2026** calling upon the borrower, **Mr. Gulam Mustafa and Mrs. Suriya Mustafa, Both Residing at** L-66, 3rd Main, 15th Cross, 6th Sector, HSR Layout, Bangalore South - 560102 to repay amount aggregating **Rs. 6,29,89,728.00 (Rupees Six Crore Twenty Nine Lakh Eighty Nine Thousand Seven Hundred Twenty Eight Only)** plus unapplied interest **from 18.04.2026** thereon as mentioned in the demand notice within 60 days from the date of receipt of the said Notice. The notice was sent through Regd. AD Post and same has been delivered **On 23.04.2026.**

The borrowers having failed to repay the amount, notice is hereby given to the borrower and the public in general that the undersigned has taken possession of the properties described herein below in exercise of powers conferred on him under section 13 (4) of the said Act read with Rule 8 of the said rules on this **23th day of June of the year 2026.**

The borrowers in particular and the public in general is hereby cautioned not to deal with the properties and any dealings with the properties will be subject to the charge of **Bank of Maharashtra, Shivajinagar Branch** for an amount hereinabove mentioned.

The borrower's attention is invited to provisions of Sub-Section (8) of Section 13 of the Act, in respect of time available, to redeem the secured assets.

The details of the Properties Mortgaged to the Bank and taken Possession by the Bank are as follows :

All that piece and parcel of Residential Property, Located at L-45, BBMP Khata No. 18/L-45, Measuring : East to West 24.52 Metres, North to South 15.23 Metres in All Measuring 373.43 Square Metres, Situated at 15th Cross, 2nd B Main Road, Sector – 6, LH Colony Extension, Hosur, Sarjapura Road (Agara), Bangalore including building thereon Bounded and butted by : On or towards the **East :** Road, On or towards the **West :** Property bearing No. L-40, On or towards the **North :** Property bearing No. L-46, On or towards the **South :** Property bearing No. L-44. **CERSAI Asset ID: 200034682703**

Date : 23.06.2026
Place : Bangalore

Sd/- Chief Manager & Authorized Officer Bank of Maharashtra, Bengaluru Zone

PUBLIC NOTICE

NOTICE IS HEREBY GIVEN that our Client intends to purchase the below mentioned Schedule Property from **Mr. Mohamed Mansur Pasha** aged about 45 years son of Mr. Arif, residing at No. 20, 3rd cross, Ummar Bagh Layout, JP Nagar, Bengaluru South Taluk, Bengaluru Urban District, Karnataka 560 078 **("Owner").**

The Owner has represented that he is the sole and absolute owner and in possession of the Schedule Property and the Schedule Property is free from any kind of encumbrance, suits and proceedings under any statute. Any person or persons asserting any right, title, interest, claim or demand whatsoever in the Schedule Property or any part thereof, by way of sale, exchange, mortgage, charge, lien, gift, inheritance, bequest, possession, lis pendens, maintenance, easement, memorandum of understanding, agreement, power of attorney, option, right of first refusal, pre-emption or otherwise whatsoever is hereby required to notify the same in writing to the undersigned within a period of **Seven (10) days** from the date of issuance of this notice with all documentary proof thereof failing which our Client will treat the title of the Schedule Property as clear and marketable and will proceed to enter into the sale transaction.

SCHEDULE PROPERTY

All that piece and parcel of the immovable property bearing vacant Residential **Site No. 14/6,** measuring East to West: **105 feet,** and North to South: **30 feet,** all measuring **3150 square feet,** having PID No. 66-56-14/6, new **E-PID No. 2757238637**, situated at **Madiwala Village, Begur Hobli, Bengaluru South Taluk, Bengaluru Urban District,** currently coming within the limits of the BSCC – Bengaluru South City Corporation, Ward No. 152 – Suddguntepallya and bounded as follows:- **East by : Road; West by : Hosur Road; North by : Private Property; South by : Road.**

Mr. Sadananda P Naganur / Mr. Jaibheem Sadananda & Co., Legal Consultant
54/1, Central Street, Off 8th Cross, Kumara Park West, Bengaluru-560 020
Ph : 080-23449994

PUBLIC NOTICE

UNION BANK OF INDIA
CLUB ROAD KORAMANGALA BRANCH, BENGALURU

It is hereby notified to the general public that the Original Release Deed dated 16.06.2010, executed by Mrs. R. Gayathri in favour of Mr. K. Ramnath Pandya and registered as Document No. ABL-1-00624-2010-11 in Book-I, stored in CD No. ABLD41, in the office of the Sub-Registrar, Attibele, Anekal Taluk, Mr. K Ramnath Pandya was deposited with Union Bank of India, (erstwhile Corporation Bank) Club Road Koramangala Branch, having office at No.83, 17 D Main, 6th Cross, 6th Block, Koramangala, Bengaluru – 560095, as security for the Home Loan availed by Mr. K. Ramnath Pandya and Mrs. R. Gayathri under Loan Account No. CHOME/01/50044.

The said Original Release Deed was kept in the custody of the Bank in the ordinary course of banking business. During verification of records and physical inspection of documents maintained at the branch, the aforesaid original Release Deed Dated 16.06.2010 was found missing and is not traceable despite diligent search and efforts made by the Bank.

A complaint regarding the loss of the said document has been lodged before the Bengaluru City Police and a Lost Article Report No. 2211591/2026 dated 19.05.2026 has been registered.

If Anyone Found the lost documents above mentioned, please contact to **Union Bank Of India- Club Road Koramangala Branch, Bengaluru – 95**

यूनियन बैंक ऑफ इंडिया Union Bank of India

Union Bank of India

Asset Recovery Branch

#10/4, 1st Floor ,Mithra Towers, Kasturba Road,Bangalore-560001.

APPENDIX-IV-A

[See Proviso to Rule 8(6) of Security Enforcement Rules, 2002]

Notice of 30 days for sale of immovable secured assets under Rule 8 of the Security Interest (Enforcement) Rules, 2002.

E-auction Sale Notice for Sale of Immovable Assets under The Securitisation and Reconstruction of Financial Assets and Enforcement of Security Interest Act, 2002, read with the provision of Rule 8(6) of the Security Interest (Enforcement) Rules, 2002, Notice is hereby given to the public in general and in particular to the Borrower(s) mentioned below that the below described immovable property mortgaged/charged to the Secured Creditor, the **Possession** of which has been taken by the Authorised Officer of **Union Bank of India, Asset Recovery Branch, Bengaluru** concerned branches. Secured Creditor will be sold on **" As is where is", " As is what is " and " whatever there is"** basis, by Public E-Auction on **28.07.2026 from 12.00 P.M to 5.00 P.M** for recovery of dues as mentioned below together with future interest and legal other expenses due to the bank/Secured Creditor from respective borrowers. The Reserve Price for Property, the Earnest Money Deposit (EMD) and Description of Property etc., are given below.

Sl. No.	Name and Address of the Borrower/ Mortgagor/ Guarantor	Description of immovable secured assets	Amount Due	Reserve Price	EMD Amount
1.	**Mr. Deepak K** Flat No S-12, Prabhavathi Lotus, Lake City Layout, Kodichikkanahalli, Billkahalli, BG Road, Bangalore-560076 **Mrs. Swathynath Loganathan** W/o Deepak K Flat No S-12, Prabhavathi Lotus, Lake City Layout, Kodichikkanahalli, Billkahalli, BG Road, Bangalore- 560076	**Schedule of the 'A' Property(entire property):** All that piece and parcel of a portion of land bearing Sy No. 192 measuring 32,670 sq. feet (0-30 guntas) (vide conversion certificate bearing no. ALN(SB)SR/131/10-11 dated 18.02.2011 issued by the Special Deputy Commissioner, Bangalore District, Bangalore out of 0-39 guntas of converted lamd and total extent of the land being 2 acres 34 guntas) situated at Begur Village, Begur-Hobli, Bangalore South Taluk, now under the limits of Bruhat Bangalore Mahanagara Palike and bounded by: East By : Remaining portion of same land bearing Sy no. 192, West By :Boundary/Border Line of Hongasandra, North By : Road and remaining portion of same land bearing Sy. No. 192, South By : Halla and land bearing Sy. No. 236. **Schedule of the 'B' Property(Property for Sale):** All that piece and parcel of the Flat no. A-409 on FOURTH FLOOR having super built up area of 970 sq. feet with an undivided 87 sq. feet of share, right, title and interest in the land One hall, Kitchen, Two bedrooms with one car parking in the Stilt floor, being the part of the apartment building known as 'PRABHAVATHI BLISS' BLOCK A being constructed on the Schedule 'A' property with RCC framed structure, concrete block masonry, main door teak frame and Steam Breach Veneered flush shutter and room doors sal wood with water proof flush shutters, powder coated aluminum windows with glass & safely grills, ceramic flowing etc and bounded by: East by: Corridor, West By: Private property, North By: Flat no A-410, South By: Corridor..	**Rs 49,55,936.92 (Rupees Forty Nine Lakhs Fifty Five Thousand Nine Hundred Thirty Six and Ninety Two Paisa only) as on 31/05/2026**	**Rs. 29,93,000 (Rupees Twenty Nine Lakhs Ninety Three Thousand only)**	**Rs. 2,99,300 (Rupees Two Lakhs Ninety Nine Thousand Three Hundred Only)**
2.	**1.Mrs. Kiran Mehta** W/o. Mr. Opinderdeep Singh, F-3/330, Sangam Vihar, Delhi - 110062. **Also at,** Mrs. Kiran Mehta W/o. Mr. Opinderdeep Singh Flat No. 101, 1st Floor, D Block B.M Magnolia Park, Hagadur Village, K.R Puram Hobli, Bangalore -560037. **2.Mr. Opinderdeep Singh** F-3/330, Sangam Vihar, Delhi -110062. **Also at,** Mr. Opinderdeep Singh Flat No. 101, 1st Floor, D Block B.M Magnolia Park, Hagadur Village, K.R Puram Hobli, Bangalore -560037.	**Schedule A All that piece and parcel of converted lands bearing Item No. 1** : Survey no. 30/2, measuring 39 Guntas, **Item No. 2 :** Survey No. 30/6, measuring 7 Guntas (Out of 32 guntas), **Item No. 3 :** Survey No. 42/2, measuring 13 Guntas, **Item No. 4 :** Survey No. 42/8, measuring 1 Acre 17 Guntas, **Item No. 5 :** Survey No. 42/1, measuring 25 Guntas, **Item No. 6:** Survey No. 42/8, measuring 5 Guntas, **Item No. 7:** Survey No. 43, measuring 2 ¾ Guntas, **Item No. 8:** Survey No. 42/3, measuring 34 Guntas, **Item No. 9 :** Survey No. 42/4, measuring 06 Guntas. All together totally measuring 4 acres 28 ¾ Guntas. i.e, Item No. 1 to 4 and 6 to 9 of the said properties have been converted form agricultural use to non agricultural residential purposes vide the Official Memorandum dated 17/2/2012 in No. ALN(E.K.H.W) SR:126/2011-12 issued by the Deputy Commissioner, Bangalore District, Bangalore and the Rectified Official Memorandum dated 17/2/2012 in No. ALN(E.K.H.W) SR: 126/2011-12 issued by the Deputy Commissioner, Bangalore District, Bangalore and further Item No.5 of the said property has been converted from agricultural use to non-agricultural residential purpose vide the Official Memorandum dated 17/10/2008 in No. BDS ALN(E)SR:(KH):83/07-08 issued by the Special District Commissioner, Bangalore District, Bangalore, Present BBMP Katha No. 1054/46, situated at Hagadur Village, Krishnarajapuram Hobli, Bangalore East Taluk and bounded on : East by : Remaining land in Sy No 42/8 and 43 and Road. West By : Land in Sy No.19 and 30/1 and remaining land in 30/6 North By : Nagondanahally Village boundary and remaining land in Sy No.42/1 and South by : Land in Sy N. 30/3,30/7,42/4 and remaining land in Sy No.42/6 and 42/7. **Schedule B** 366.15 Sqft of undivided right, title and interest in the immovable property mentioned in Schedule A above **Schedule C** Apartment/ Flat No. 101 on First Floor "D" Block in "UNIT-I-CEDAR", measuring 1245 Sq.Ft super Built up area, containing 2 bedrooms, together with RCC Roofing, Vitrified flooring , along with One covered car parking space, including proportionate share in common areas such as passages, lobbies, staircase etc, in the multi-storeyed residential building known as " B M Magnolia Park" constructed in the Schedule A Property.	**Rs 97,16,758.75 (Rupees Ninety Seven Lakhs Sixteen Thousand Seven Hundred Fifty Eight and Seventy Five Paisa only) as on 31.05.2026**	**Rs. 68,79,000 (Rupees Sixty Eight Lakhs Seventy Nine Thousand only)**	**Rs 6,87,900 (Rupees Six Lakhs Eighty Seven Thousand Nine Hundred Only).**
3.	**M/s Pooja Enterprises Propritor: Mangilal** No.58, 1st Floor, 6th Main, Police Station Road, Meenakshipalya Kamakshipalya, Bengaluru-560079. **Mr. Mangilal** S/o Khumaramji No.9,2nd Main, Meenakshinagar, Kamakshipalya, Bengaluru -560079 **Mr. Ganganna** S/o Late Boralingaiah, No.6, Hombelaku, 3rd Floor, 8th Floor, 4th Cross, A D Halli, Bengaluru-560079	All that piece and parcel of Residential Property bearing old site no.14, New Municipal No.6 in Sy.No. 76, PID No. 21-86-6 with building thereon situated at 8th Main Road, Agrahara Dasarahalli Magadi Road, Bengaluru, measuring 50*15 in all measuring 750 sq.ft and bounded as follows: East by : Road, West by : Property No.7, North by : property No. 161, South by : Property of Doreswamy and property in the name of Gangamma	**Rs 37,31,214.52 (Rupees Thirty Seven Lakhs Thirty One Thousand Two Hundred Fourteen and Fifty Two Paisa only) as on 31.05.2026**	**Rs. 73,20,000 (Rupees Seventy Three Lakhs Twenty Thousand only)**	**Rs. 7,32,000 (Rupees Seven Lakhs Thirty Two Thousand only)**
4.	**1.Mr. B Ravikumar,** S/o Basavaraju, Apartment No.122, B Wing, Icon Honey Pool Apartment, Kachanayakanahalli Grand Icon Layout, Bangalore -560105. **2. Mrs. Usha M B,** Apartment No.122, B Wing, Icon Honey Pool Apartment, Kachanayaknahalli Grand Icon Layout, Bangalore -560105, **3. M Gee, Apartment** No. G-10, A Wing , Icon Honey Pool Apartment, Kachanayaknahalli Grand Icon Layout, Bangalore -560105	**Schedule A** All that piece and parcel of converted land bearing Sy.No. 75 of Kachanayakahalli Village, Jigani Hobli, Anekal Taluk, Bangalore District and converted for residential purpose vide official memorandum bearing No.ALN (AJ)/SR/42/2011-12 dated 19/8/2011 and sanction building plan for construction of the apartment issued by the Anekal Planning Authority for stilt, Ground and Three upper floor vide order no. APA/CC347/2011-2012 in all measuring 01 ACRE 02 Guntas And bounded on : East by : Land Bearing Sy.No. 74. West by : Remaining land Retained by the owner and thereafter Sy.No. 76. North by : Land bearing Sy.No. 73/1B. South by: Land Bearing Sy.No. 62. **Schedule B** (Description of undivided share hereby conveyed) Share corresponding to 376.21 Sq.Ft Land of undivided right, title and interest in the Schedule 'A' Property to be purchaser herein. **Schedule C** (Description of Apartment hereby conveyed) 2 BHK Apartment Constructed on Schedule 'A' Property. Apartment NameIcon Honey Pool, Block, Wing B, Flat No. 122, First Floor, Super Built Up Area827 Sq.Ft Khata Property No150200103200820128 Khata No565/1/75/F122 Main Door Facing East Car Parking Type Covered Parking Slot No.122 Bounded of the : East by : Corridor, West by : Drive Way, North by : Drive Way, South by : Flat No. 121.	**Rs 20,18,357.05 (Rupees Twenty Lakhs Eighteen Thousand Three Hundred Fifty Seven and Five Paisa only) as on 31.05.2026**	**Rs. 35,18,000 (Rupees Thirty Five Lakhs Eighteen Thousand only)**	**Rs. 3,51,800 (Rupees Three Lakhs Fifty One Thousand Eight Hundred only)**
5	**1.Mr. Somashekar B V** Site No.25, Khata No.240, Near Sri Ayurvedic Hospital, Kanakapura Main Road, Uttarahalli Hobli, VTC: O B Chudahalli, Bangalore South, Bangalore -560082. **2.Mrs. Nayana N** Site no.25, Khata No.240, Near Sri Ayurvedic Hospital, Kanakapura Main Road, Uttarahalli Hobli, VTC: O B Chudahalli Bangalore South Bangalore -560082	All that Piece and parcel of the Residential Land and Building bearing site no. 25, Khatha No.240, Assessment Nos 57/1, 57/2, 57/3,58/1, 58/5 and 58/7, situated at O.B Choodahalli Village, Uttarahalli Hobli, Bangalore South Taluk and measuring:- East to West : 40'.00' Feet, North to South 30'.00' Feet, Totally measuring 1200 Square Feet. and is bounded on the East by : Site No. 20, West by : Road, North by : Site No. 24, South by : Site No. 26.	**Rs 61,80,695.32 (Rupees Sixty One Lakhs Eighty Thousand Six Hundred Ninety Five and Thirty Two Paisa only) as on 31.05.2026**	**Rs 99,80,000 (Rupees Ninety Nine Lakhs Eighty Thousand only)**	**Rs 9,98,000 (Rupees Nine Lakhs Ninety Eight Thousand only)**

The above said properties will be sold by "Online". Online E-Auction will be held through web portal/website **https://baanknet.com** on the date and time mentioned above with unlimited extension of 10 minutes. The intending bidders / purchasers required to register through **https://baanknet.com** by using their mobile number and valid email:id. They are further required to upload KYC documents and Bank Details. The intended bidder may contact the **Branch Manager of Union Bank of India, Asset Recovery Branch, Bengaluru-560002, Contact No.8369255990.** For inspection of property and also visit the above mentioned website for ascertaining the details of auction.

Date : 24.06.2026
Place: Bengaluru

Sd/- Authorised Officer Union Bank of India.

DEBTS RECOVERY TRIBUNAL -II BENGALURU

4th Floor, Telephone House Building, Rajbhavan Road, Bangalore -560 001

O.A. No.753/2025

Between:Bank Of India, Asset Recovery Branch, K. G. Road, Bengaluru - 560 009. **...Applicant**

And

M/s. Samprada Packing Solutions & Another ....Defendants

SUMMONS ISSUED TO DEFENDANTS UNDER RULE 23(VIII) OF THE DEBTS RECOVERY TRIBUNAL (PROCEDURE) RULES OF 1993, BY PAPER PUBLICATION

To : 1. M/s. Samprada Packing Solutions, Represented by its Proprietor Mr. Sasi Kumar N., No. 127, Koppa Begur road, Kempapura, Bengaluru - 560 100.
2. Mr. Sasi Kumar N. S/o. Mr. Narayanappa, No. 440/3, 1st Cross, Doddamma Layout, Hulimavu, Bannerghatta Road, Bangalore - 560 076.
WHEREAS, the Applicant has instituted an Application under Section 19 of Recovery of Debts and Bankruptcy Act, 1993 against the above defendants for recovery of a sum of **Rs.61,13,005.00** (Rupees Sixty One Lakhs Thirteen Thousand and Five only) amount together with current and future interest, cost and other relief's.
Take notice that you are hereby required to show cause within 30 days of service of summons through Paper Publication on **10.09.2026 at 10.30 A. M.** in person or by a Pleader/ Advocate duly instructed as to why the relief's prayed for should not be granted.
Take notice that in case of default, the Application will be heard and determined in your absence.
Given under my hand and seal of this Tribunal on this **13.05.2026.**

By the Order of the Tribunal
Sd/- Registrar
Debts Recovery Tribunal-II, Bangalore

BEFORE THE DEBTS RECOVERY TRIBUNAL -II, BENGALURU

4th Floor, Telephone House Building, Rajbhavan Road, Bengluru - 560 001

I.A. No 872/2025 in OA No. 753/2025

Between: Bank of India, Asset Recovery Branch. **...Applicant**

And

M/s. Samprada Packing Solutions & Another ...Defendants

NOTICE

1.Whereas, the Interlocutory Application has been made to this Tribunal. The Copy of which is enclosed herewith.
2. Take notice that you are hereby required to showcause within 30 days of service of summons through Paper Publication on **10.09.2026 at 10.30 A. M.** in person or by a pleader / Advocate duly instructed as to why the relief's prayed for should not be granted.
3. Take notice that in case default the application will be heard and determined in your absence.
Given under my hand and seal of this Tribunal on this **13.05.2026**

By Order of the Tribunal
Sd/- Registrar
Debts Recovery Tribunal -II Bengaluru

To,
1. M/s. Samprada Packing Solutions, Represented by its Proprietor Mr. Sasi Kumar N., No. 127, Koppa Begur road, Kempapura, Bengaluru - 560 100.
2. Mr. Sasi Kumar N. S/o. Mr. Narayanappa, No. 440/3, 1st Cross, Doddamma Layout, Hulimavu, Bannerghatta Road, Bangalore - 560 076.

ಕರ್ನಾಟಕ ಸರ್ಕಾರ

ಜಿಲ್ಲಾ ಪಂಚಾಯತ್, ಯಾದಗಿರ.

ಕಾರ್ಯಪಾಲಕ ಅಭಿಯಂತರರ ಕಛೇರಿ, ಪಂಚಾಯತ ರಾಜ್ ಇಂಜಿನೀಯರಿಂಗ್, ವಿಭಾಗ,

ಎನ್.ವಿ.ಎಮ್. ಹೋಟೆಲ್ ಎದರುಗಡೆ, ಸ್ಟೇಷನ್ ರಸ್ತೆ, ಯಾದಗಿರಿ–585202.

ಸಂಖ್ಯೆ:ಕಾಪಾಅ/ಪಂರಾಇಂ/ವಿಯಾ/ಕೆಕೆಆರ್‌ಡಿಬಿ/ತಾಸ–1/2026–27/ 557 ದಿನಾಂಕ: 23.06.2026

ಸಂಕ್ಷಿಪ್ತ ಟೆಂಡರ ಪ್ರಕಟಣೆ (ಅಲ್ಪಾವಧಿ) KW- 4(ಇ–ಪ್ರೊಕ್ಯೂರ್‌ಮೆಂಟ್ ಮೂಲಕ ಮಾತ್ರ)

1) ಕಾಮಗಾರಿಯ ಹೆಸರು ಇಂಟೆಂಡ್ ಸಂಖ್ಯೆ: ಸುರಪುರ ತಾಲೂಕಿನ ಶಳ್ಳಿಗಿ ಎಸ್.ಸಿ.ವಾರ್ಡದಿಂದ ಜಾಕ್ ವೆಲ್ ವರೆಗೆ ಬಿ.ಟಿ.ರಸ್ತೆ ಮತ್ತು ಸಿ.ಡಿ ನಿರ್ಮಾಣ. (0.00 ದಿಂದ 2.50 ಕಿಮೀ ವರೆಗೆ). RDPR/2026-27/RD/WORK_INDENT26924 **2) ಲೆಕ್ಕ ಶೀರ್ಷಿಕೆ:** 2025–26ನೇ ಸಾಲಿನ ಕೆ.ಕೆ.ಆರ್.ಡಿ.ಬಿ. ಯೋಜನೆ **3) ಟೆಂಡರಿಗಿಟ್ಟ ಅಂದಾಜು ಮೊತ್ತ:** ಕನಿಷ್ಠ ಮತ್ತು ಗರಿಷ್ಠ ರೂ. 225.00 ಲಕ್ಷ **4) ಗುತ್ತಿಗೆದಾರರ ದರ್ಜೆ:** 2ನೇ ದರ್ಜೆ ಮೇಲ್ಪಟ್ಟು **5) ಟೆಂಡರ ಫಾರಂ ಪಡೆಯಲು ಕೊನೆಯ ದಿನಾಂಕ:** 24.06.2026 ರಿಂದ 04.07.2026 ಸಾಯಂಕಾಲ 4:00 ಗಂಟೆವರೆಗೆ **6) ಟೆಂಡರ ಅರ್ಜಿ ಬೆಲೆ ಮತ್ತು ಇ.ಎಂ.ಡಿ. ಮೊತ್ತ:** ಇ–ಪ್ರೊಕ್ಯೂರ್‌ಮೆಂಟ್‌ನಲ್ಲಿ ನಮೂದಿಸಿದಂತೆ (ಅರ್ಜಿ ಶುಲ್ಕು ಹಿಂದಿರುಗಿಸಲಾಗುವುದಿಲ್ಲಾ) **7) ಟೆಂಡರ ಫಾರಂ ಸಲ್ಲಿಸುವ ಅಂತಿಮ ದಿನಾಂಕ:** 04.07.2026 ಸಾಯಂಕಾಲ 4:00 ಗಂಟೆವರೆಗೆ **8) ಟೆಂಡರ ತೆರೆಯುವ ದಿನಾಂಕ ತಾಂತ್ರಿಕ ಬಿಡ್ಡ್:** 06.07.2026 ಬೆಳ್ಳಿಗೆ 11:00 ನಂತರ **9) ಟೆಂಡರ ತೆರೆಯುವ ದಿನಾಂಕ ಆರ್ಥಿಕ ಬಿಡ್ಡ್:** 10.07.2026 ಬೆಳ್ಳಿಗೆ 11:00 ನಂತರ **10) ಹೆಚ್ಚಿನ ವಿವರಗಳಿಗೆ ಸಂಪರ್ಕಿಸಬೇಕಾದ ವಿಳಾಸ (ಕಛೇರಿ ಅವಧಿಯಲ್ಲಿ):** ಕಾರ್ಯಪಾಲಕ ಅಭಿಯಂತರವರ ಕಛೇರಿ ಪಂಚಾಯತ ರಾಜ್ ಇಂಜಿನೀಯರಿಂಗ್ ವಿಭಾಗ, ಎನ್.ವಿ.ಎಮ್. ಹೋಟೆಲ್ ಎದರುಗಡೆ, ಸ್ಟೇಷನ್ ರಸ್ತೆ, ಯಾದಗಿರಿ–585202

ಸೂಚನೆ :– ಟೆಂಡರರಿಗೆಸಂಬಂದಿಸಿದ ಮಾಹಿತಿಗಳನ್ನು ಈ ಕಛೇರಿಯಿಂದ ಕಛೇರಿ ಅವಧಿಯಲ್ಲಿ ಅಥವಾ https://kppp.karnataka.gov.in/ ವೆಬ್‌ಸೈಟ್‌ನಲ್ಲಿ ಪಡೆಯಬಹುದು (ರಜಾದಿನಗಳು ಹೊರತುಪಡಿಸಿ).

ಸಹಿ/– ಕಾರ್ಯಪಾಲಕ ಇಂಜಿನೀಯರರು,
ಪಂಚಾಯತ್ ರಾಜ್ ಇಂಜಿನೀಯರಿಂಗ್ ವಿಭಾಗ,ಯಾದಗಿರ.

ವಾ.ಸಾ.ಸಂ.ಇ/ಯಾದಗಿರಿ/127/ಕೆ.ಎಸ್.ಎಂ.ಸಿ&ಎ/2026–27

AFFIDAVIT

I, **Mr. Rajat Shrirang Hegde**, S/o. Mr. Shrirang Ramachandra Hegde, aged about 23 years, residing at No. 2/35/1, Padmashri, 13th Main Road, Behind Dollar Heights Apartment, Muthyalanagar, Bangalore North, Bangalore-560054, Karnataka, India, do hereby declare that **RAJAT S HEGDE** and **RAJAT SHRIRANG HEGDE** is one and the same, hereinafter I shall be known and called as **RAJAT SHRIRANG HEGDE** only, vide affidavit dated 23.06.2026, sworn to before A. Manjula, Advocate & Notary Public, Govt. of India, Bengaluru.

LOST

I, **G. BHAVANI W/o. Rajaraman S. Iyer** residing at No. 4K, No. 454K, Ground Floor, 9th Cross, Kempegowda Layout, R.K. Hegde Nagar, Dr. Shivarama Karanathnagar Post, Bangalore-560077, I am the absolute owner of property bearing No. 89/A, Assessment No. 47/2A, Katha No. 233, situated at Kachohalli Village, Dasanapura Hobli, Bangalore North Taluk, measuring East to West: 50 feet and North to South: 52 feet and bounded on the East by: Property No. 89, West by: 40 Feet Road, North by: Property No. 88, South by: Property No. 89B. **I have lost original Sale Deed** of above said property registered as document No.1678/1998-99, dated 21.11.1998, registered in the office of Sub-Registrar, Peenya, Bangalore while shifting the residenceFinders please Contact: 6361661498.

PUBLIC NOTICE

My client Smt. Likitha.L W/o Roopesh Yadav.B.T R/a. M.Bevinahalli Village, Mavathuru Post, Koratgere Taluk, Tumkur District.
We hereby declare that my client has Lost the below mentioned Original Sale deed when shifting house near Basava Bhavan, Doddaballapur Town on 19th June 2026.
The Document of title Original Sale deed with respect to Site No.37, Old Municipal Katha No.578/VS.34-39/37, New Municuipal Katha Sl.No.1242, Property No.578/37, measuring (40×30) feet situated at Ward No.4, 1st Division, Gangadharapura, Near Lavanya School, Madagondanahalli Road, Doddaballapura Town and Bangalore Rural District, executed by B.Ravikumar in favour of S.Vijay Kumar bearing Doc No.DBP-1-10865-2014-15 dated 04/02/2015 registered in the office of the SRO, Doddaballapura, Further Police complaint has been lodged on 19/06/2026 in Online bearing Lost Report.No.2263177/2026 to this effect which has been duly acknowledged. The above Public Notice is now issued. Any person having claim/in possession of the said document may represent to the under signed within **14 days** failing which it will be taken that there are no claims.

AKSHAYKUMAR.R, Advocate
No.3707, SOMESHWARA EXTENSION, DODDABALLAPUR - 561203. Mob: 9916917735.

QuoteExpress
PROBLEMS ARE NOT STOP SIGNS, THEY ARE GUIDELINES
ROBERT H SCHULLER

PUBLIC NOTICE

Our client intends to purchase commercial units identified as Unit Nos. 504, 505, 506, 507 and 508, (portion of Khatha No. 731/2389/19/5F), located on the 5th floor in the building named **'Novel MSR Park',** constructed on commercially converted lands bearing (i) Survey No. 93/9, (ii) Survey No. 93/2A2 and (iii) Survey No. 96/2, having a consolidated Khatha No. 731/2389 [Ward No. 150 of Bellandur, having PID No. 3596483181], totally measuring 1 Acre 27.04 Guntas, situated at Munnekolaalu Village, Varthur-1 Hobli, Bengaluru-East Taluk, Bengaluru Urban District (**'Schedule Property'**), from **Messrs. Zuna Interior,** a partnership firm registered under the Indian Partnership Act, 1932, represented by its Partner Mr. Partho Chaudhuri (**'Owner'**).
The Owner has represented to our client that the Schedule Property is not the subject matter of any subsisting & valid mortgage, lien or charge in favour of anyone else & that there are no subsisting and valid agreements for sale or the like executed by the Owner in respect of the Schedule Property. The Owner has further represented that there are no litigations in respect of the Schedule Property.
If any person has any right to, interest in or claim against the Schedule Property including but not limited to any encumbrance thereon by way of a charge, mortgage or lien or being a party to any Agreement for Sale or the like in respect of the Schedule Property or any part thereof, may, within **14 (fourteen) days** hereof submit to us such claim/s together with documentary proof in support thereof, failing which, it shall be presumed that there are no encumbrances, charges or lien or any valid and subsisting Agreements for Sale or the like in respect of the Schedule Property.

SCHEDULE

All that piece and parcel of commercial unit Nos. 504, 505, 506, 507 and 508, (portion of Khatha No. 731/2389/19/5F) in the building named **'Novel MSR Park',** located on the 5th floor, constructed on commercially converted lands bearing (i) Survey No. 93/9, (ii) Survey No. 93/2A2 and (iii) Survey No. 96/2, having a consolidated Khatha No. 731/2389 [Ward No. 150 of Bellandur, having PID No. 3596483181], totally measuring 1 Acre 27.04 Guntas, situated at Munnekolaalu Village, Varthur-1 Hobli, Bengaluru-East Taluk, Bengaluru Urban District, bounded on the:- East by : Property bearing Survey No. 96/3, 93/10 and 93/2A3; West by : Property bearing Survey No. 96/1, 93 and 93/2A1; North by : Road. South by : Property bearing Survey No. 93.

SMITHA. R. B, ADVOCATE
KING & PARTRIDGE, ADVOCATES
NO.48, LAVELLE ROAD,
BANGALORE 560 001.
Ph.No. : 080 22212341/42
Bengaluru, Date : 22.06.2026

IN THE COURT OF THE I ADDL. CITY CIVIL AND SESSIONS JUDGE AT BENGALURU.

O.S. No. 4271/2026 (CCH-2)

BETWEEN : Mrs. Shahina Rafiq, Aged about 44 years, W/o. Mr. S. M. Aslam Khan, Residing at: Door No. 7, Muniswamayappa Layout, Lingarajpuram, Bengaluru - 560084.
Ph :
Email : **...PLAINTIFF**
AND : 1. Microsoft Corporation India Pvt. Ltd. Represented by its President, Microsoft India & South Asia, Having office at: Prestige Ferns Galaxy, Sy. No. 7/1, 7/2, 8/1A in Ambalipura, Varthur Hobli, Outer Ring Road, Bengaluru - 560103 & Others **...DEFENDANTS**

NOTICE TO DEFENDANT No. 10 UNDER Order V Rule 20(1A) OF CPC

Defendant No.10 -
Ashok Kumar / John Doe Defendants
Unknown persons, entities, websites, portals, handles, groups, pages, channels, administrators, uploaders, forwarders, re-uploaders, mirror-link operators, archived-link operators, social-media users and other persons who have uploaded, forwarded, re-uploaded, shared, archived, mirrored, circulated or may hereafter upload, forward, re-upload, share, archive, mirror or circulate the impugned defamatory contents naming or identifying the Plaintiff.
Whereas the above-named Plaintiff has instituted the above suit before this Hon'ble Court seeking reliefs of declaration, permanent injunction, mandatory injunction and other consequential reliefs in respect of publications, reports, posts, webpages, videos, forwards, search results and digital contents naming or identifying the Plaintiff in connection with allegations relating to alleged workplace religious harassment and allied allegations.
This Hon'ble Court vide its Order dated **19.06.2026** in I.A. No. 3 filed under Order 39 Rule 1 and 2 r/w Section 151 of the Code of Civil Procedure has been pleased to pass an **ex-parte Temporary Injunction** as follows:
"Ex-parte TI as prayed in the IA No.3 is granted restraining defendant No.1 to 5 or anybody acting on their behalf and restraining defendant No.10 John Doe / Ashok Kumar defendants, including all unknown persons, entity, websites, portals, from publishing printing, uploading, broadcasting, circulating related to alleged work place religious harassment, till next date of hearing or filing of objections, whichever is earlier."
Therefore, **Defendant No.10 / John Doe / Ashok Kumar**, including all unknown persons, entities, websites, portals, handles, groups, pages, channels, administrators, uploaders, forwarders, re-uploaders, mirror-link operators, archived-link operators, social-media users and all other persons concerned, are hereby notified of the aforesaid order dated **19.06.2026** and are called upon to strictly comply with the same. And **Defendant No.10 / John Doe / Ashok Kumar**, are hereby called upon to appear in this Court in person or through their counsel on **31.07.2026** at 11 AM to file their objections, if any.
Given under my hand and the seal of this Court on this 22nd Day of June 2026.

By order of the Court, Asst. Registrar, Prl. City Civil and Sessions Court

Adv. Anupam Agarwal
M/s. RAMNIWAS SURAJMAL
(Advocates & Solicitors)
No. 511, 5th Floor, A Wing, Mittal Tower, M.G. Road, Bengaluru- 560 001
Ph.: 9740645762 Email: anupam@rslegal.in

PHYSICAL POSSESSION NOTICE

ICICI Bank Branch Office: ICICI Bank Ltd. 4/10, Mythree Tower, Bommanhalli Hosur Main Road Bangalore- 560068

The Authorised ICICI Bank Officer under the Securitisation, Reconstruction of Financial Assets and Enforcement of Security Interest Act, 2002 and in exercise of the powers conferred under section 13(12) read with Rule 3 of the Security Interest (Enforcement) Rules 2002, issued Demand Notices to the borrower(s) mentioned below, to repay the amount mentioned in the Notice within 60 days from the date of receipt of the said Notice.
Having failed to repay the amount, the Notice is issued to the borrower and the public in general that the undersigned has taken possession of the property described below, by exercising powers conferred on him/her under Section 13(4) of the said Act read with Rule 8 of the said rules on the below-mentioned dates. The borrower in particular and the public in general are hereby cautioned not to deal with the property. Any dealings with the property will be subject to charges of ICICI Bank Limited.

Sr. No.	Name of the Borrower(s)/ Loan Account Number	Description of Property/ Date of Physical Possession	Date of Demand Notice/ Amount in Demand Notice (Rs)	Name of Branch
1.	Kommanahalli Narayanappa Ramachandra/ Akash K R/ LBBNG00005174513	Description of The Property: Bangalore South Taluk, Tavarekere Hobli, Channenahalli Village Panchayath Bearing Under Survey No.161, 162, 163 And 164 of Kurubarahalli Village: Bangalore District Special Deputy Commissioner Issued By Official Memorandum No. ALN (S)(S.T-2) S.R:84/12-13, Dated 15-03-2013, and ALN(S) (S.T-2) SR:85/12-13, Dated 15-03-2013, In 10 Acres 27 Gunte Plot of Land Converted For Non-agricultural Residential Purposes, Approved By Magadi Planning Authority Vide Layout Map No.Mayopra/LAO/81/2015-16 1/303, Dated 31-07-2017, Vide Among The Divided Plots, In Particular Chikubandi is site No.67 (Sixty Seven) Which Is Divided In Survey No.161 And Bearing Pid No.1 50200301700221324: Currently East To West (12.68+13.59)/2 Meters And North To South (10.15+10.33)/2 Meters In All Total 134.50 Sq Meters And Bounded on The: East By : Road, West By: Private Property, North By: Site No.68, South By: Private Property/ Date of Physical Possession On/23/06/2026.	24.07.2023 Rs. 15,25,971.00/-	Bangalore

The above-mentioned borrowers(s)/guarantors(s) is/are hereby issued a 30 day Notice to repay the amount, else the mortgaged properties will be sold after 30 days from the date of publishing this Notice, as per the provisions under Rules 8 and 9 of Security Interest (Enforcement) Rules 2002.

Date: June 25, 2026
Place: Bangalore

Sincerely Authorised Officer,
For ICICI Bank Ltd.

Canara Bank, ARM Branch I

केनरा बैंक Canara Bank
(A Government of India Undertaking)

No. 86, Spencers Tower, M.G. Road, Bangalore-560001.

SALE NOTICE

E-Auction Sale Notice for Sale of Immovable Properties under the Securitisation and Reconstruction of Financial Assets and Enforcement of Security Interest Act, 2002 read with provisio to Rule 8 (6) of the Security Interest (Enforcement) Rules, 2002

Notice is hereby given to the public in general and in particular to the Borrower (s) and Guarantor (s) that the below described immovable property mortgaged to the Secured Creditor, the Symbolic possession of which has been taken by the Authorised Officer will be sold on "As is where is", "As is what is", and "Whatever there is" on **14.07.2026 (10.30 AM to 11.30 AM),** for recovery of **Rs. 92,50,007.75/-** (Rupees Ninety Two lakhs fifty thousand seven and paisa seventy five only) as on 01.06.2026 with further interest and cost thereon due to the **ARM-1 Branch, Bengaluru of Canara Bank** from **1. Veena Laxmi Parasuraman** D/o. C S Parsuraman, No. 38, Kagal Nagar Road, No. 2, Jamshedpur, Sonari East, Singhbhum, Jharkhand-831011. **Also at :** E-406, 3rd Floor, E Block Garden Residency, Sy No. 108/3, Kachanayakanahalli, Jigani Hobli, Anekal Taluk - 560099.
The Earnest Money shall be Deposited by way of E-Wallet of **M/s. PSB Alliance Private Limited (https://baanknet.com/)** portal directly or by generating the Challan therein to deposit the EMD through RTGS/NEFT in the account details as mentionedin the said challan on or before **13.07.2026, 5.00 pm. (Rs. in Lacs)**

Lot	Description of the immovable/ movable assets	Reserve Price	EMD	Incremental value
1	MODTD OF All that piece and parcel of Property Comprising One apartment unit. Flat bearing No. E-406, 3rd floor In E-Block, In the Apartment Known as "GARDEN RESIDENCY" Located in Sy. No. 108/3, (Previous Portion of Sy. No. 108/2, property No. 522/108/3, RDPR No. 150200103200820885 Situated at Kachanayakanahalli Village, Hennagara Village Panchayat, Jigani Hobli, Anekal Taluk, Bengaluru District -560099. Super Built Up area of 1089 Sq. feet. Standing in the name of Smt. Veena Laxmi Parasuraman. **Boundaries as follows : East :** 405 and Then lift, **West :** Open to Sky of the Apart Bldg., **North :** Common corridor, **South :** Area open to sky of the apart bldg. **Coordinates of the property** **Latitude- 12.80502** **Longitude- 77.67693**	Rs. 44.00	Rs. 4.40	Rs. 1.00

Known encumbrances, if any: Not to the knowledge of the Bank.
For detailed terms and conditions of the sale please refer the link "E-Auction" provided in **Canara Bank's website (www.canarabank.com)** or E-Wallet of **M/s. PSB Alliance Private Limited (https://baanknet.com/)** portal and may contact **ARM-1 Branch, Bengaluru, Canara Bank, Ph. No. 9901642631 and 9486092152** during office hours on any working day.

Date: 24.06.2026
Place: Bangalore

Sd/- Authorised Offier
Canara Bank

BENGALURU NORTH CITY CORPORATION

Office of the Assistant Conservator of Forests,
Kempanahalli Main Road, Atturu Layout, Atturu Forest Nursery, Bengaluru - 560064.

No: ACF/BNCC/TENDER/07/2026-27 **Date: 24-06-2026**

SHORT TERM TENDER NOTIFICATION - (RE-TENDER)

(Two Cover System) (Through GOK Karnataka Public Procurement Portal only)

The Assistant Conservator of Forests, BNCC, Bengaluru invites Tenders from eligible Contractors registered in BNCC or equivalent registration CPWD / KPWD / Forest / Railways / MES / National Highway or any State Government Organizations for the works detailed below.

Sl. No.	Name of the Work / Category
1	Bengaluru North City Corporation Zone-1, Byatarayanapura Assembly Constituency Tree Canopy Management During the year 2026-27. **(SC) - Estimated Amount (Rs. in Lakhs): 40.00, EMD Amount (in Rs.): 60,000.00**
2	Bengaluru North City Corporation Zone-1, Pulikeshinagara Assembly Constituency Tree Canopy Management During the year 2026-27. **(Others) - Estimated Amount (Rs. in Lakhs): 40.00, EMD Amount (in Rs.): 80,000.00**
3	Bengaluru North City Corporation Zone-1, Sarvagnanagara Assembly Constituency Tree Canopy Management During the year 2026-27. **(Others) - Estimated Amount (Rs. in Lakhs): 40.00, EMD Amount (in Rs.): 80,000.00**
4	Bengaluru North City Corporation Zone-1 Tree Canopy Management One Night Team for (Byatarayanapura, Pulikeshinagara and Sarvagnanagara Assembly Constituency). **(SC) - Estimated Amount (Rs. in Lakhs): 40.00, EMD Amount (in Rs.): 60,000.00**
5	Bengaluru North City Corporation Tree Canopy Management Rapid response Team-1 Zone-1 (Byatarayanapura, Pulikeshinagara and Sarvagnanagara Assembly Constituency) During 2026-27. **(Others) - Estimated Amount (Rs. in Lakhs): 20.00, EMD Amount (in Rs.): 50,000.00**
6	Bengaluru North City Corporation Tree Canopy Management Rapid response Team-2 Zone-1 (Byatarayanapura, Pulikeshinagara and Sarvagnanagara Assembly Constituency) During 2026-27. **(Others) - Estimated Amount (Rs. in Lakhs): 20.00, EMD Amount (in Rs.): 50,000.00**
7	Mobile Hydraulic Crane 20 T Capacity (The Rates include Crew Charges, Operational and Maintenance Charges such as Cost of Fuel, Lubricants, Stores, Establishments and Depreciation and Interest Charges on Hypothecation) for Supporting Tree Canopy Management Zone-1 During the year 2026-27. **(Others) - Estimated Amount (Rs. in Lakhs): 20.00, EMD Amount (in Rs.): 50,000.00**
8	Bengaluru North City Corporation Zone-2, Yelahanka Assembly Constituency Tree Canopy Management During the year 2026-27. **(SC) - Estimated Amount (Rs. in Lakhs): 40.00, EMD Amount (in Rs.): 60,000.00**
9	Bengaluru North City Corporation Zone-2, Hebbala Assembly Constituency Tree Canopy Management During the year 2026-27. **(CAT-II(A)) - Estimated Amount (Rs. in Lakhs): 40.00, EMD Amount (in Rs.): 60,000.00**
10	Bengaluru North City Corporation Zone-2 Dasarahalli Assembly Constituency and Part of Rajarajeshwarinagara Constituency Tree Canopy Management During the year 2026-27. **(ST) - Estimated Amount (Rs. in Lakhs): 40.00, EMD Amount (in Rs.): 60,000.00**
11	Bengaluru North City Corporation Tree Canopy Management One Night Team for Zone-2 (Yelahanka, Hebbala, Dasarahalli Assembly Constituency) during 2026-27. **(Others) - Estimated Amount (Rs. in Lakhs): 40.00, EMD Amount (in Rs.): 80,000.00**
12	Bengaluru North City Corporation Rapid Response Team-1 Zone-2 (Yelahanka, Hebbala, Dasarahalli Assembly Constituency) during 2026-27. **(Others) - Estimated Amount (Rs. in Lakhs): 20.00, EMD Amount (in Rs.): 50,000.00**
13	Bengaluru North City Corporation Rapid Response Team-2 Zone-2 (Yelahanka, Hebbala, Dasarahalli Assembly Constituency) during 2026-27. **(CAT-I) - Estimated Amount (Rs. in Lakhs): 20.00, EMD Amount (in Rs.): 25,000.00**
14	Mobile Hydraulic Crane 20 T Capacity (The Rates include Crew Charges, Operational and Maintenance Charges such as Cost of Fuel, Lubricants, Stores, Establishments and Depreciation and Interest Charges on Hypothecation) for Supporting Tree Canopy Management Zone-2 During the year 2026-27. **(CAT-II(A) - Estimated Amount (Rs. in Lakhs): 20.00, EMD Amount (in Rs.): 25,000.00**

Calendar of Events: 1) Tender documents may be downloaded from the GOK Karnataka Public Procurement Portal Website: **https://kppp.karnataka.gov.in from 25-06-2026 after 4.00 PM. 2)** Last Date and Time for Uploading Online Queries in KPP Portal is **27-06-2026 upto 4.00 PM. 3)** Date and Time of Pre Bid Meeting on **29-06-2026 at 3.00 PM in the Office of the Assistant Conservator of Forests, BNCC, Kempanahalli Main Road, Atturu Layout, Atturu Forest Nursery, Bengaluru - 560064. 4)** Last Date and Time for Uploading of Tender in KPP Portal is **04-07-2026 upto 5.30 PM. 5)** Date of Opening of Technical Document is **06-07-2026 at 4.00 PM. 6)** Address for Communication: **Office of the Assistant Conservator of Forests, BNCC, Kempanahalli Main Road, Atturu Layout, Atturu Forest Nursery, Bengaluru - 560064, E-mail: acfbncc@gmail.com.** Further details can be had from the above office.

Sd/- Assistant Conservator of Forests,
Bengaluru North City Corporation.

GOVERNMENT OF TELANGANA
HYDERABAD METROPOLITAN WATER SUPPLY & SEWERAGE BOARD

O/o Chief General Manager (Engg), STP-Circle-II, Khairatabad, Hyderabad-500004, TG.

EOI No.01/CGM(E)/STPC-II/Recycling and Reuse of treated water/EOI/2026-27, Dt: 24.06.2026

The HMWSSB intends to invite global Expression of Interest (EoI) from the interested agencies, international/national infrastructure companies, specialized waste water treatment developers and global investors for development of tertiary treatment units, treated wastewater conveyance and distribution infrastructure, to major demand centers on a Design, Build, Finance, Operate and Transfer (DBFOT) basis for 2 project corridors i.e., Project 1 - Attapur to Chandan Valley and Project 2 - Nagole to Future City **under a Public-Private Partnership (PPP) framework.**
The EOI document contains the details of qualification criteria, scope of work and evaluation criteria, etc. can be downloaded from **https://tender.telangana.gov.in/login.html.**
Last date & time of submission: **21st July 2026 before 5.00 PM.**

Sd/- Chief General Manager (Engg), STP-Circle-II, Khairatabad, Hyderabad-04, TG.

KARNATAKA NEERAVARI NIGAM LIMITED

(Government of Karnataka Enterprises)

Office of the Executive Engineer, KNNL, No.4 BRLBC Division, Bhadravathi.

No:EE/ KNNL/BDN-4/TA/PB-1/4701 Bhadra / 2nd Tender Notification No: 05/2026-27: Dated: 20.06.2026

SHORT TERM TENDER NOTIFICATION 2nd Call (Through E-Procurement Portal only)

Percentage Tenders by e-procurement portal in the prescribed form is invited by the undersigned on behalf of Managing Director, KNNL, Bangalore from the eligible Contractor under the Head of Account 4701 Bhadra. The No. of work is 01. The approximate cost of amount put to tender is varies from **Rs.2033.84 Lakhs.** The amount of EMD is varies from **Rs.20.33 Lakhs (Rs.1.00 lakhs e-cash balance amt e-BG Rs.19.33 lakhs)** (by kpp portal) contractors can access and submission of completed e-tendering documents from **20.06.2026** to **02.07.2026 upto 17.30 hours** in the website **http://kppp.karnataka.gov.in.** Technical Bid will be opened on **03.07.2026 at 17.30** hours and **after obtaining approval of technical bid from competent authority** Financial bid will be opened. Pre-Bid Meeting on Dtd: **30.06.2026 @ 11.00 Hrs** at O/o Executive Engineer, No.4 BRLBC Division, Bhadravathi. Stipulated period for the completion of work is **12 Months (Including monsoon).**
For more conditions and details visit website **http://kppp.karnataka.gov.in.** OR at undersigned in all working days during office hours on telephone No. **8660573513.**

Sd/-
Executive Engineer. KNNL,
No.4, BRLBC Division, Bhadravathi.

DIPR/SMG/No-99-06/zenkar/2026-27

E-AUCTION SALE NOTICE

बैंक ऑफ़ इंडिया BOI Bank of India
Bengaluru Zone : # 11, 1st Floor, K.G. Road, Bengaluru - 09.
T.: 080-2295 9407 / 08 | **E.:** bengaluru.ARD@bankofindia.bank.in AssetRecovery.Bengaluru@bankofindia.bank.in

SALE NOTICE FOR SALE OF IMMOVABLE PROPERTIES "APPENDIX-IV-A (See Provison to Rule 8(6)]

E-Auction Sale Notice for Sale of Immovable Assets under the Securitization and Reconstruction of Financial Assets and Enforcement of Security Interest Act, 2002 read with provison to Rule 8 (6) of the Security Interest (Enforcement) Rules, 2002. Notice is hereby given to the public in general and in particular to the Borrower(s) and Guarantor(s) that the below described immovable property mortgaged/charged to the Secured Creditor, the **Symbolic Possession** of which has been taken by **The Authorized Officer of BANK OF INDIA,** will be sold on **"As is where is", "As is what is", and "Whatever there is"** for Recovery of below mentioned amount/s. The details of Borrower/s / Guarantor/s / Secured Asset/s Dues / Reserve Price / e-Auction Date, Time & EMD are mentioned below.

Sl. No.	Name & Address of Borrower/s / Guarantor/s / Mortgagor (s)	Description of the Immoveable Property	Branch Name Account No; Total Dues	Date & Time of E-Auction	Reserve Price EMD Amount	Status of Possession (Symbolic / Physical)	Property Inspection Time
1.	**Ms. Sameena Kauser D/o. Burhan Khan Address :** No. 1339, Islampur Mohalla, Channapatna, Ramanagar, Karnataka - 562160 and **Mrs. Azeez Banu W/o. Burhan Khan Address :** No. 696B, Abidpur Mohalla, Daisa, Channapatna, Ramanagara, Karnataka 562160.	**Property 1 & 2 :-** All that piece and parcel of residential property bearing Site No. 5, situated at Dee Vatigeramanahalli village, Kengeri Hobli, Bangalore South Taluk, Bangalore, presently comes under the limits of Bruhat Bangalore Mahanagara Palike and bearing New Bruhat Bangalore Mahanagara Palike Municipal Kathas No.5, New Bruhat Bangalore Mahanagara Palike Ward No. 158, Gali Anjaneya Temple, Deepanjalinagar, F.C.I. Layout, Bangalore, measuring East to West: (60.06+60.0)/2 Feet and North to South: 40.0 Feet totally measuring 2410 Sq.Ft. and the same is bounded on the : **East by :** 30 Feet Road, **West by :** Property belongs to Bangalore Development Authority, **North by :** Site No. 6, **South by :** Site No. 4. After Joint Development Agreement with the Vendor the Scheduled Property shall be : **Schedule 'B' Property - Property 1 & 2 :-** Undivided right, title and interest in the Scheduled A Property equivalent to 302 Sq. Feet. **Schedule 'C' Property :- Property 1 :-** All that piece and parcel of the Two Bed rooms residential apartment / Flat bearing Unit No. SF-2 situated at Second Floor in the multi – Storied building / apartment Known as "M.S.R. Nigam" with Super Built up area of 1,400 Square Feet along with 302 Square Feet of Undivided Share right in the Scheduled A Property with one covered car parking area in the basement with water, electricity and sewerage amenities together with common areas such as passages, lobbies, lift, staircase and other areas of common use etc., and bounded on the : **East by :** Road, **West by :** Flat No. SF-1, **North by :** Common Passage, **South by :** Others Property. **Schedule 'C' Property - Property 2 :-**All that piece and parcel of the Two Bed rooms residential apartment / Flat bearing Unit No. GF-2 situated at Ground Floor in the multi – Storied building / apartment Known as "M.S.R. Nigam" with Super Built up area of 1,400 Square Feet along with 302 Square Feet of Undivided Share right in the Scheduled A Property with one covered car parking area in the basement with water, electricity and sewerage amenities together with common areas such as passages, lobbies, lift, staircase and other areas of common use etc., and bounded on the : **East by :** Road, **West by :** Flat No. GF-1, **North by :** Common Passage, and **South by :** Others Property.	**Branch : Kuvempunagar Branch** For recovery of Rs. 79,13,349/- (Rupees Seventy-Nine Lakhs Thirteen Thousand Three Hundred Forty-Nine) for Home Loan 1 (843275110000279), Rs. 10,92,005/- (Rupees Ten Lakhs Ninety-Two Thousand Five) for Top Up Loan 1 (843260210000069), Rs. 83,94,139.81 (Rupees Eighty-Three Lakhs Ninety-Four Thousand One Hundred Thirty-Nine and Eighty-One Paise) for Home Loan 2 (843275110000280) and Rs. 10,91,621/- (Rupees Ten Lakhs Ninety-One Thousand Six Hundred Twenty-One) for Top Up Loan 2 (843260210000070) All together Rs. 1,84,91,114.81 (Rupees One Crore Eighty Four Lakhs Ninety One Thousand One Hundred Fourteen and Paise Eighty One) with further interest thereon @ 9.65 % p.a. compounded with monthly rests from 22-10-2025 along other charges due	28-07-2026 between 11.00 am to 05.00 pm	Property 1 : Reserve Price : Rs. 70,27,000/- EMD : Rs. 7,02,700/- Property 2 : Reserve Price : Rs. 70,27,000/- EMD : Rs. 7,02,700/-	Symbolic	10.00 AM To 4.00 PM Contact Details +91 98504 77529
2.	**Mr. Suresh BK, Residing at** No. 1246, 8th Cross, Near SBI Layout, Vijayanagar, Bangalore - 560040. **Also Available at** Flat No. G-02, Ground Floor, Shree Sai Shankar Apartment, 7/1 Palace Cross Road, Bangalore - 560051 **and Guarantor Mr. Rajagopal BK, Residing at** No. 1246, 8th Cross, Near SBI Layout, Vijayanagar, Bangalore - 560040.	**Schedule A Property :-** All that piece and parcel of the property Bearing No 7/1, Situated at Palace Cross Road, Bangalore, Measuring 13,000 Square Feet and Bounded on : **East by :** Private Property, **North by :** Palace Cross Road, **West by :** Vendors Vacant Land Measuring 1405 Sq.Ft. **South by :** Private property. **Schedule B Property :-** All that piece and parcel of the Residential Flat Bearing No. G-02 Ground Floor, 4 Bed Room Flat in Residential Apartment Complex known as "SHREE SAI SHANKARA APARTMENTS" constructed on the schedule A property having Super Built up Area of 2760 Square Feet which is include of the floors and walls between the Flats and Proportionate share in all common areas, including the proportionate share in the common areas such as, passengers pathway, lobbies, staircase, garden area, sump, overhead tanks on the terrace and solar panels and other areas of common use, without terrace area along with 1300 square feet of undivided share of land with 2 covered car parking slots in the basement. The flat is within the limits of Bruhat Bengaluru Mahanagara Palike, bearing Khatha Certificate/E-Khatha, PID No. 78-119-7/1-2, ward no. 78-Vasanthnagar-Bangalore. **Boundaries for the Flat - East by :** Corridor, **North by :** Open Space Road, **West by :** Open Space, **South by :** Open Space.	**Branch : RPC Layout Branch** For recovery of Rs. 4,07,41,666.48/- (Rupees Four Crores Seven Lakhs Forty-One Thousand Six Hundred Sixty-Six and Paisa Forty-Eight) in Home Loan (842375110000390) @ 9.85% P.A form Date : 29-12-2025 and Rs. 25,67,023.00 (Rupees Twenty-Five Lakhs Sixty-Seven Thousand and Twenty-Three) in Personal Loan (842360810000027) @ 10.50% P.A in the form Date : 29-12-2025. Total Aggregating to Rs. 4,33,08,689.48 (Rupees Four Crores Thirty Three Lakhs Eight Thousand Six Hundred Eighty Nine and Paisa Forty Eight) along with further interest at contractual interest thereon compounded with monthly rests, costs and other charges due	28-07-2026 between 11.00 am to 05.00 pm	Reserve Price : Rs. 4,32,00,000/- EMD : Rs. 43,20,000/-	Symbolic	10.00 AM To 4.00 PM Contact Details +91 98504 77529

To the best knowledge and information available with the Authorised Officer, there is no encumbrance on the property referred above. However, the intending bidders should make their own independent inquiries regarding the encumbrances, title of the property and to inspect & satisfy them. The auction will be online E-Auction Sale/Bidding and shall be done only through "Online Electronic Bidding" process through the website https://www.baanknet.com For detailed terms and conditions of the sale, please refer to the link provided in **https://www.baanknet.com or https://www.bankofindia.co.in/tenders.** The Authorised Officer has the absolute right and discretion to accept or reject any bid or adjourn/postpone/cancel the sale/modify any terms and conditions of the sale without any prior notice and assigning any reason. **Date & Time of E-auction : 28-07-2026 between 11.00 am to 05.00 pm (with unlimited extension of 10 minutes if bidding continues till sale is concluded).**

Date : 22-06-2026
Place : Bangalore

Sd/-
Chief Manager & Authorised Officer

EDITORIAL

"We may have democracy, or we may have wealth concentrated in the hands of a few, but we can't have both" — Louis Brandeis

INDIAN EXPRESS IS NOT AN INDUSTRY. IT IS A MISSION.

— Ramnath Goenka

DELHI CRIME SHINES LIGHT ON RISING VULNERABILITY OF MIGRANT FAMILIES

DELHI'S disgraceful record as the country's rape capital came under a harsh spotlight again on Monday. A 29-year-old cab driver allegedly kidnapped an 11-year-old daughter of migrant workers while she was sleeping on a pavement in south Delhi. When the police tracked down the cab, they found that the cabbie had picked up another ride after raping and murdering the adolescent, as if it was business as usual. The accused was later shot in the leg allegedly while attempting to escape during an on-site reconstruction of events.

Apart from the national capital's grim reputation, it also brings into focus the fact that atrocities on women and children of migrant worker families are on the rise across the nation. The recent rape and death of a toddler in Tamil Nadu's Tiruvallur was another case in point, as was the rape of an underage girl in Telangana's Peddapalli district. Couple this with the fact that by the end of November 2025, there were 31.4 crore migrant workers registered on the eShram portal—and the scale of vulnerability becomes clearer. Flung far from home and often struggling to communicate across a language barrier, these builders of modern India are mostly treated as second-class citizens in their own country. The Delhi police should be commended for acting swiftly to apprehend the accused, but given that what works as deterrent is the certainty of a swift conviction, they need to exercise caution while seeing this case to its judicial conclusion.

Will public opinion flare up the way it did after the 2012 gangrape and murder of a 22-year-old physiotherapy intern not far from where the 11-year-old was abducted? That convulsion had led to amendments in criminal laws, with new offences recognised, victim protection enhanced and more stringent punishments prescribed. Will it bring people on the streets like the 2024 rape and murder of a 31-year-old physician in Kolkata's R G Kar Medical College and Hospital did? That churn ultimately contributed to the regime change in West Bengal. We do not know yet the level to which public anger will rise this time. But those who assume that their individual protests will be drowned out would do well to look back at those cases and remember what can happen when voices unite in demanding accountability. After all, there is no bigger duty than to protect the most vulnerable among us.

ROOFTOP SOLAR THRUST NEEDED FOR GREEN GOAL

A nationwide study has found that the country's rooftop solar power generation capacity is growing in a markedly lopsided manner. The Bengaluru-based Climate Compatible Futures has found that while the top three states of Gujarat, Maharashtra and Kerala have as much as 6,882 MW, 5,442 MW and 1,850 MW in installed capacities, respectively, the eastern states of Odisha, West Bengal, Jharkhand and Assam are lagging far behind, with as little as 156 MW, 67 MW, 95 MW and 344 MW.

Of India's total solar capacity of 157.04 GW, large farms account for 118.79 GW, while the grid-connected rooftop panels on buildings account for 27.88 GW, and off-grid wind-solar hybrid setups stand for 10.37 GW. The rooftop segment is seen as a crucial component of the Union government's target of installing a total solar capacity of 280 GW by 2030 and 800 GW by 2035. Its uneven growth could hobble India in its race towards the targets if the causes remain unaddressed.

The rooftop solar push is supported by national programmes like the PM Surya Ghar Muft Bijli Yojana, which provides subsidies for household installations. But subsidies alone cannot sustain the growth. They need to be supplemented by spreading awareness about the hardware and installation processes among the citizens along with the benefits of solar power over conventional sources. More Indians need to realise that a rooftop solar installation is an asset through net electricity metering, a billing mechanism that credits money to households for contributing surplus electricity to the grid.

The CCF study found that in many eastern states, the vendor base is thin, households are poorly informed about the modalities and benefits, and the financially-stressed distribution utilities are more cautious in responding to requests. These factors come in the way of popularising rooftop installations.

Meeting India's climate targets for 2035 demand economy-wide commitments such as reducing emissions by 47 percent, bringing up installed capacity from non-fossil sources to 60 percent, and scaling up the solar capacity to about 29 percent of the total to become the largest part of the clean energy mix. Helping us overcome the challenges can be a more uniform push for rooftop solar power in all states. That can happen if we see it as a key to a more sustainable future.

QUICK TAKE

MESSI vs RONALDO

THE 2026 World Cup marks the climax of several storied football careers—none more notable than those of Lionel Messi, who turned 39 on Wednesday, and Cristiano Ronaldo, who turned 41 this February. Now that they are both scoring again, the spotlight is back on their intense rivalry. Amid this, recent research led by Singapore's Nanyang Technological University's Saifuddin Ahmed suggests that global support for either of the GOATs can be correlated with the ideological leanings of fans. A survey of 10,661 respondents from 26 countries showed that liberals preferred LM10 while the more conservative respondents preferred CR7. While brand designers pore over the research to find what works for whom, those trying to promote football in India should heed that the sport cuts across ideologies and demographics.

In parliamentary democracies, candidates derive much of their legitimacy from the platforms on which they contest. Democracy suffers when people's will is weakened by large-scale party-hopping

POLITICIANS CHANGING COLOURS LEAVE PEOPLE WITHOUT POWER

MANOJ KUMAR JHA
Member of Rajya Sabha and national spokesperson, RJD

SOURAV ROY

BEGINNING with the defections of AAP Rajya Sabha MPs, followed by Trinamool Congress MPs from West Bengal and now members of the Shiv Sena (Uddhav Balasaheb Thackeray) from Maharashtra, Indian politics appears to be entering a new phase. These developments cannot be understood merely through the conventional lens of routine party-hopping. Defections have always existed in Indian politics. Governments have fallen because of them, parties have split and political loyalties have often proved more fluid than ideological commitments. What we are witnessing today seems qualitatively different. It is less an episodic phenomenon and more a systematic political project.

The public narrative surrounding these developments often celebrates the strategic brilliance of those orchestrating them. Political managers at the apex of the BJP are frequently portrayed as master tacticians, capable of expanding their party's footprint even in regions where electoral success remains difficult. Their ability to attract legislators from rival parties is presented as evidence of superior organisational capacity, political foresight and electoral acumen. In contemporary language, this is often described as successful "political management".

However, the question before us is not whether such manoeuvres are strategically effective, because they clearly are for the party causing it in the short run. The more important question is whether they strengthen or weaken the democratic character of the Republic in the longer run. Politics cannot be evaluated solely through the prism of celebrating dominance. A democracy must also be judged by the degree to which it respects and reflects the will of its citizens.

Every election represents a compact between voters and political representatives. Citizens do not merely vote for individuals; they vote for parties, programmes, alliances, ideologies and visions of governance. In parliamentary democracies, candidates derive much of their legitimacy from the political platforms on which they contest elections. When voters choose a particular party or alliance, they are expressing a preference that extends beyond the personal attributes of a candidate.

This is why large-scale defections carry consequences that extend far beyond the careers and ambitions of individual politicians. They alter the meaning of electoral outcomes without regard to the will of the people who elected them. A mandate secured under one political banner is effectively transferred to another, and the voter who believed that her vote would strengthen a particular party, ideology or alliance discovers that it has ultimately contributed to the expansion of a political formation she may have consciously sought to oppose. What was presented to the electorate at the time of the election is thus transformed after it. The electorate's judgement is effectively reinterpreted without consent, weakening the connection between popular choice and political outcome that lies at the heart of representative democracy.

The defenders of such political realignments often argue that elected representatives are free individuals and should have the liberty to change their political affiliations. In a purely legal sense, this argument has merit also because democracies cannot function through rigid coercion. Political beliefs evolve, parties change course and legislators may genuinely conclude that their interests or convictions are better served elsewhere. Yet democracy is not merely a legal arrangement. It is also a moral and political relationship between citizens and those who represent them. The question is whether the repeated and systematic reconfiguration of electoral mandates respects the spirit of democratic representation.

The frequency and scale of contemporary defections raise legitimate concerns. When isolated instances become a recurring pattern, citizens are entitled to ask whether political competition is increasingly shifting from persuading voters to acquiring elected representatives. Electoral contests are meant to be the primary mechanism through which political power changes hands. If power can be expanded significantly after elections, then the centrality of the electoral process itself begins to diminish.

Perhaps the greatest casualty is public trust. Democracy depends not only on institutions but also on the belief that participation matters, votes have meaning and electoral outcomes will broadly reflect the choices citizens make. When voters repeatedly witness elected representatives abandoning the platforms on which they sought support, cynicism inevitably deepens.

Uncomfortable questions arise. Does ideology matter? Do political promises matter? Does voting itself matter? Such doubts may not immediately threaten democratic institutions, but they gradually erode the democratic culture on which those institutions depend. Over time, this erosion weakens the legitimacy of electoral outcomes and unsettles the basic trust that gives democracy its stability. One can only hope that this chain of questioning never reaches its logical extreme.

The danger is particularly acute in a society as diverse as India. Indian democracy has historically accommodated a remarkable range of political voices, regional aspirations, linguistic identities and ideological traditions. Regional parties, in particular, have played an important role within national politics. Their rise reflected the recognition that democracy flourishes when power is dispersed rather than concentrated.

Large-scale defections can undermine this pluralistic character as they can alter the balance of political representation itself. When opposition parties are systematically depleted, electoral competition becomes less robust. Democracy requires majority governments, but it also requires strong opposition. Let us never forget that democratic decline rarely begins with the abolition of elections. More often than not, it begins with the weakening of the institutions and norms that make elections meaningful.

The issue, therefore, is not the fate of any particular party. Parties rise and fall; alliances form and dissolve. The deeper issue concerns the relationship between electoral mandates and political power. If that relationship becomes increasingly tenuous, the legitimacy of democratic governance itself may come under strain.

The recent wave of defections should prompt reflection across the political spectrum. The question is not who benefits today. The real question is what kind of democratic culture India wishes to nurture for the future. One hesitates to sound ominous, but the sense of an unsettling knock at the door is hard to ignore.

(Views are personal)

Full article on newindianexpress.com

HARDER BATTLE FOR HEARTS & MINDS

KAJAL BASU
Veteran journalist

TIME was—in the 1960s and 1970s—when the world was ostensibly a socially gentler, less structured geopolitical space, where soft power was a welcoming, well-arranged library in a tony part of the central business district, a quiet postal delivery to home, or in raucous cinemas. It exercised itself in American libraries, in Soviet magazines and books with stunning production values, in rakish Indian cinema of a certain universal emotionality, in the 'Cool Japan' (or *kuru* Japan) wave that followed the successful spread of 'Cool Britannia' that was a consequence of the Swinging Sixties.

And then, Harvard's Joseph Nye invented the phrase 'co-optive or soft power' in 1990—a year before the Cold War ended and a quarter-century after soft power had already been doing the business of sociopolitical persuasion by States that presumed they had a say in global matters. What Nye did was put words to a performance so old that it counts historically as ancient. The Indian subcontinent, the Roman empire and what the Romans called *Arabia Felix* had been at it for a long time.

But Nye's definition of soft power makes it a modern-day phenomenon, a product of contemporary geopolitical dynamics instead of one reaching back into history when cultures were not just absurdly strange but often inscrutably alien. "Both academics and practitioners in international relations tended to treat power as tangible resources you could drop on your foot or drop on a city," he wrote in 2017. "Everything was coercion and payments, but sometimes people influence others by ideas and attraction that sets the agenda for others or gets them to want what you want."

Nye was quite the power maven. Simultaneously with soft power, he coined the term 'hard power', since it was difficult not to, because they belonged together. But it took him 13 more years to coin the term 'smart power'—in order, according to *Model Diplomat*, "to address criticism that his earlier idea of soft power was being misread as a substitute for, rather than a complement to, traditional hard power".

One might not have anticipated this when countries were exercising soft power in the 20th century's *post-bellum* counterculture years, but soft power and hard power were to become two faces of the same coin, with both to be opportunistically conjoined under the rubric of another term that Nye created: 'public diplomacy'.

Those were also the median years of the Cold War (1947-91), when superpowers and wannabe superpowers, hard powers like the US and the USSR and soft powers like India and China, were jostling for "hearts and minds", a phrase coined in the sense used today by British General Gerald Templer in reference to Malayans. But it took the term 'smart power' six more years after being coined before secretary of State Hillary Clinton shoved it into the mainstream US diplomatic vocabulary in 2009,

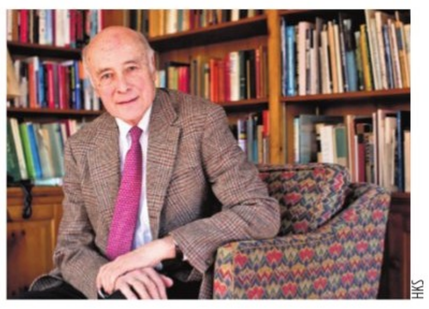

HKS

> States were flexing cultural muscle as a part of national outreach long before Joseph Nye coined the term 'soft power'. The world became poorer when the Cold War era's glorious output faded or was folded into 'smart power' machinations

affirming it as the plinth of the Obama administration's foreign policy. By then, the whole shebang had morphed into a technocracy-driven '3D approach'—defence, diplomacy, development.

And the essential, often benign simplicity of soft power devolved into a muscularly argotised mess in part-military, part-wonk *haute couture*: contextual intelligence, alliance maintenance, multilateral engagement, investment in civilian capacity, strategic communication and credible narratives. The umbrella term for all this is psyops—an abbreviation of psychological operations coined by Rear Admiral Ellis Mark Zacharias of the US Navy in 1945. But it took until 1951 for the US military to formalise it over the use of psychological warfare—because it had become "concerned about the continued use of a term that includes the word 'warfare' to describe an activity that is directed at friends and neutrals", according to a 2004 paper written for the Institute for Defence Studies and Analyses.

And so it was that the terms soft power and psyops were both born in proximity in time and circumstance. It was only a matter of time before their operations and intent merged. Timothy Frye wrote in *Harriman Magazine*'s 2026 issue, "Each day they arrived early: Uzbeks and Ukrainians, Georgians and Russians, lined up between temporary steel barricades to enter 'Information USA', a US Department of State cultural exhibit that travelled across the Soviet Union from 1986 to 1988... By the end of each day roughly 6,000 Soviets had seen their first copying machine, sparred with their American guides about the arms race, and left with a changed view of the US."

Is this sort of soft power possible any longer—or has it actually long been dead, subsumed under the sweeping internet infotrash vortex? Or was soft power always compromised, a velvet glove on a leprous hand?

Reader's Digest, for example, beloved of readers in India, was alleged as being part of the CIA's media influence programme. The spiffy *Sputnik* magazine, published by Novosti, the official press agency of the USSR, was created as a socialist offset to *Reader's Digest*'s all-Americanism. The latter had some great, seductive writing, like the painter Norman Rockwell literalised. *Sputnik* had outstanding photography and production that the US couldn't beat. Both steadily racked up losses. The US establishment buttressed *Reader's Digest*; the USSR's Communist Information Bureau funded *Sputnik*. The former is limping along, while the latter shut down in 1991 in its print form, only when the USSR's disintegration made the Cold War unnecessary.

Is there any other kind of power left?

(Views are personal)

(kajalrbasu@gmail.com)

MAILBAG

WRITE TO: letters@newindianexpress.com

Guiding students

Ref: *Students and families suffer* (Jun 24). When a competitive world moves its focus away from individual performance, it leads to nowhere other than seeking courses haphazardly. Lack of human touch from the family, society and educational institutions only make students disarrayed.

Jitendranath Guru, Padampur

Tariff balance

Ref: *Trumponomics* (Jun 24). Allies recalibrating trade and emerging economies exploring dollar alternatives are longer-term consequences that tariff revenue cannot compensate. America's economic influence has historically rested on credibility. Policies that erode that credibility carry costs well beyond electoral cycles.

Swathi Senthilkumar, Coimbatore

Indigenous AI

Ref: *AI ladder* (Jun 24). Restricting frontier AI access to allies while retaining domestic deployment advantages is not safety governance; it's competitive protectionism dressed in security language. Dependence on any single nation's technology stack carries unacceptable strategic risk.

K P Muthukumar, email

Constitutional clarity

Ref: *Handle a rejection* (Jun 23). Failure of courts means failure of constitutional understanding. Though now late, why did the appellant not move the Supreme Court? Hope these arguments set the base for the SC to take *suo motu* notice of the matter and set judicial precedent right.

M G Prabhakar, email

Assembly theatrics

Ref: *Vijay rips DMK* (Jun 23). The Tamil Nadu Assembly's recent sessions have degenerated into a blame marathon. Neither the treasury nor Opposition benches are engaging with what truly matters: unemployment, public health, fiscal transparency and infrastructure. Politicians aim for virality, not policy outcomes. This cycle will persist as long as voters reward theatre over accountability.

L S Hareesh, Chennai

Devotees' trust

Ref: *SIT report on Ayodhya* (Jun 24). Weighed down by the perception of financial impropriety and alleged egregious dereliction of duty by the temple administration, ardent devotees have a right to ask beyond 'micro investigations' to revamp the entire gamut with no delay. Erosion of public confidence is not accepted.

T M Uday Shankar, Hyderabad

THE NEW INDIAN EXPRESS
Chairman of the Board: **Manoj Kumar Sonthalia** Editor: **Santwana Bhattacharya**
Resident Editor (Karnataka): **Nirad G Mudur** * Published by **N Gopalan** on behalf of Express Publications (Madurai) Private Limited, at No. 1, Queen's Road, Bengaluru - 560 001 and printed by him at Express Press, Plot No. 2A, Bommasandra Industrial Area, 4th Phase, Survey No. 46, Part Yarandahalli Village, Jigani Hobli, Anekal Taluk. Bengaluru - 560 099. **Bengaluru.** Vol. 62, No. 150 RNI Reg. No. 3457/1960. Phone: 080-22866893. * Responsible to decide the matter under the PRP Act. **Copyright:** Express Publications (Madurai) Private Limited. All rights reserved. Reproduction in any manner, electronic or otherwise, in whole or in part, without prior written permission is prohibited.

POSTS OF THE DAY

Mallikarjun Kharge @Kharge
The country has not forgotten that PM Modi himself, in the full Parliament, had insultingly labeled the farmer benefactors "movement-livers" and "parasites"

Sagarika Ghose @sagarikaghose
The casual announcement of yet another horrific rape and murder in the Double Engine. Double Engine = regular brutal crimes against women

Jagat Prakash Nadda @JP Nadda
My heartfelt congratulations to all the distinguished recipients of the Padma Awards. Your work has touched many lives and set an example for others

Tehran invites Modi to attend Khamenei funeral

India yet to decide the level of representation it will send for the event

JAYANTH JACOB @ New Delhi

IRANIAN President Masoud Pezeshkian has invited PM Narendra Modi to attend the state funeral of Supreme Leader Ayatollah Ali Khamenei, with ceremonies set to be held across multiple cities between July 4 and July 9. However, New Delhi is yet to decide the level of representation it will send for the event, sources said.

The formal invitation was conveyed to the External Affairs Ministry on Tuesday through the Iranian Embassy in New Delhi, diplomatic sources said. Khamenei's funeral ceremonies will begin in Tehran on July 4, followed by observances in the holy city of Qom on July 7, before concluding with his burial in his hometown of Mashhad on July 9.

Khamenei, 86, was killed in a joint US-Israeli airstrike in February amid the conflict between Iran, the US and Israel. His burial had initially been planned for March but was postponed as military operations continued and regional tensions remained high. The rescheduled funeral is expected to draw leaders from many parts of the world.

PM Modi is among several global leaders who have been invited by President Pezeshkian. Other invitees include leaders from China, Russia, Qatar, France and Pakistan.

Khamenei led Iran for more than three decades after succeeding Ayatollah Ruhollah Khomeini in 1989. While Khomeini was the principal architect of the 1979 Islamic Revolution that overthrew the Pahlavi monarchy, Khamenei played a central role in consolidating the Islamic Republic's political, military and security institutions. During his tenure, Iran expanded the influence of its military and paramilitary networks across the region and navigated multiple confrontations with Western powers.

Attention has increasingly turned to Khamenei's son, Mojtaba Khamenei, who is widely viewed as a key figure within Iran's leadership structure. Although he has largely remained out of public view since the conflict began, US Secretary of State Marco Rubio said earlier this month that Mojtaba seemed to be playing a more active role as negotiations between Tehran and Washington continue following an April 8 truce.

India and Iran maintain longstanding civilisational and strategic ties, with cooperation centred on connectivity, energy and regional trade. Modi last visited Iran in 2016, when he met Khamenei and then President Hassan Rouhani and signed the trilateral pact on the development of the strategically important Chabahar Port.

SC says India needs docs, junks fee plea

SUCHITRA KALYAN MOHANTY @ New Delhi

THE Supreme Court on Wednesday refused to interfere with the fee structure of the private medical colleges in Rajasthan, observing that "we need doctors in this country" while dismissing a petition that called the charges exorbitant.

A bench of Justices B V Nagarathna and Joymalya Bagchi heard a Special Leave Petition (SLP) challenging a Rajasthan High Court order. The HC had earlier rejected a plea by a medical aspirant claiming annual tuition fees in private colleges range from ₹18.90 lakh to ₹25 lakh, which, he said, was inconsistent with the ₹8 lakh income cap for EWS reservation.

"We need doctors in this country," said the top court while refusing to entertain a plea which alleged that the fee structure in private medical colleges in Rajasthan was exorbitant.

The counsel argued that high fees made MBBS unaffordable for EWS candidates despite quotas and urged the court to direct the state and Centre to cap fees at affordable levels.

The bench, however, declined to step in and refused to pass any order on the plea. "Medical education requires infrastructure, faculty, and equipment. Fee fixation is a policy decision for regulators," it said while dismissing the plea.

Noting that fee regulation falls within the domain of the state authorities and bodies like the Medical Council, the SC clarified that judicial interference is warranted only if there is manifest illegality or arbitrariness, which was not shown here in this present case. "One person cannot say that it is exorbitant in private institutions and make it on par with government institutions," the bench observed.

The bench observed that one has the option to avail a scholarship. "We need doctors in this country," it said. "We don't find any reason to interfere with the impugned order passed by the high court. The special leave petition is dismissed. Question of law, if any, is kept open," the bench said.

With this, the SC upheld the High Court's order. No directions were issued to the Centre, Rajasthan government, or MCI/NMC on fee caps.

The petitioner is a general category candidate, who possesses an EWS certificate. He felt aggrieved that the counseling board allocated him a seat in a private college despite he giving preference for 73 colleges. He argued that EWS students were charged the same fee as other general category students, thus making medical education unaffordable to the EWS students. He also relied on a National Medical Commission notice, which stated that 50 per cent of seats in private colleges should be at par with government colleges.

ALSO IN TOP COURT

SC to hear actor's plea in laundering case

The Supreme Court is set to hear a plea of Bollywood actor Jacqueline Fernandez on Thursday, against a Delhi court order to frame charges against her in a ₹200-crore money laundering case. According to the top court cause list, a bench of Justices B V Nagarathna and Joymalya Bagchi is likely to hear the matter.

SC grants liberty to move HC on SIR plea

The Supreme Court on Wednesday granted liberty to a petitioner to approach the Calcutta HC with his plea which alleged that names excluded from the SIR of electoral rolls in West Bengal were being deleted from ration list. The counsel urged the bench to be allowed to withdraw plea with liberty to move HC.

India, Russia sign MoU to boost tech ties

EXPRESS NEWS SERVICE @ New Delhi

IN a move combining judicial diplomacy with digital reform the Supreme Court of India and the Supreme Court of the Russian Federation signed a Memorandum of Understanding on June 23 aimed at strengthening cooperation and sharing tech expertise.

The MoU was signed in Moscow during a meeting between the Chief Justice of India and the Chief Justice of Russia's Supreme Court.

Held at the Marble Hall of the Russian Supreme Court, the talks centered on deepening bilateral judicial ties and exploring collaborative solutions for emerging challenges.

India and Russia exchanged views on pressures facing modern judiciaries, including case backlog, access to justice, and cyber security. Both sides stressed that closer collaboration would help build more resilient court systems.

The talks focused on digital transformation. Both judiciaries agreed to share knowledge on use of technology and AI to improve efficiency and speed up case management,

Shah vision document to take on narco terror

EXPRESS NEWS SERVICE @ New Delhi

UNION Home Minister Amit Shah will unveil a vision document on June 26 outlining the government's strategy to strengthen the fight against drug trafficking and substance abuse over the next three years. He will chair the 10th apex-level meeting of the Narco-Coordination Centre (NCORD) organised by the Narcotics Control Bureau (NCB). The meeting will bring together representatives from 44 ministries and departments as well as 108 officials from state governments and drug law enforcement agencies. The deliberations will be held in a hybrid format, a government statement said.

The meeting will review the collective efforts of central and state agencies in tackling the drug menace. It is expected to facilitate coordination among stakeholders and help shape future strategies aimed at enhancing narcotics control across the country.

According to the MHA, the discussions will focus on strengthening a whole-of-government approach to combat drug trafficking and abuse. Participants will deliberate on measures required to address emerging challenges and reinforce enforcement mechanisms over the next three years. The meeting is expected to reaffirm the government's zero-tolerance policy towards drug trafficking, a priority emphasised by PM Narendra Modi.

A highlight of the event will be the release of the Vision Document on Narcotics Control (2026–2029). Prepared through consultations with central ministries, enforcement agencies and other stakeholders, the document is designed to provide a roadmap for addressing the three key pillars of narcotics control—demand reduction, supply reduction and harm reduction.

The roadmap proposes a network-centric enforcement strategy and outlines measures to tackle emerging threats, such as synthetic drugs and darknet-enabled trafficking. It focuses on preventing youth from falling into drug abuse, expanding treatment and rehabilitation facilities, enhancing public awareness and strengthening inter-agency coordination.

The MHA said the document identifies responsibilities, timelines and measurable targets for all stakeholders while integrating enforcement, rehabilitation, capacity building and awareness initiatives. It will serve as a framework for policy formulation, implementation and institutional strengthening in the fight against drugs. Shah will release the NCB Annual Report 2025 and inaugurate NCB zonal offices in Jammu and Guwahati.

A nationwide drug disposal drive will be conducted as part of fortnight-long campaign. Central and state law enforcement agencies are expected to destroy 2,09,500 kg of seized narcotics, valued at approximately ₹6,000 crore, in accordance with legal procedures.

CRPF suspends officer for posts on CAPF bill

EXPRESS NEWS SERVICE @ New Delhi

THE CRPF has suspended a DIG-rank officer for allegedly sharing social media content critical of the government during the debate and passage of the Central Armed Police Forces (General Administration) Bill, 2026, a legislation opposed by a section of CAPF officers, who called it discriminatory.

Sources said BC Patra, posted in Agartala, has been placed under suspension a few days ago pending a preliminary inquiry. The allegations relate to sharing of audio-visual and pictorial material on social media that purportedly advocated a change in government during the period when the CAPF Bill was under consideration, they said.

The legislation has become a law in April. CRPF Director General GP Singh said personnel are bound by service rules and the oath of office. Any written, spoken or physical act found to be in violation of these obligations would be dealt with in accordance with the law, he added.

Indian Navy ships wrap up Vietnam visit amid focus on Act East outreach

JAVARIA RANA @ New Delhi

TWO Indian Navy warships, including the BrahMos-armed stealth frigate INS Udaygiri, concluded a three-day port call at Ho Chi Minh City on Wednesday, as part of efforts to deepen maritime engagement with Vietnam under India's Act East policy. INS Udaygiri and the anti-submarine warfare corvette INS Kavaratti called at the Vietnamese port from Monday to Wednesday during an operational deployment of the Eastern Fleet in the Indo-Pacific.

"The port call reaffirms the Government of India's Act East Policy and the vision of MAHASAGAR, reflecting India's continued commitment towards constructive maritime engagement and cooperation with friendly countries of the region," the Indian Navy said in a statement.

During the visit, Rear Admiral Alok Ananda, Flag Officer Commanding Eastern Fleet (FOCEF), held discussions with senior officials of Vietnam People's Navy and the Ho Chi Minh City administration on maritime cooperation, professional exchanges and regional security.

INS Udaygiri, commissioned in August last year, is the second Project-17A stealth frigate built by Mazagon Dock Shipbuilders Limited. The warship is equipped with BrahMos supersonic cruise missiles, long-range surface-to-air missiles, anti-submarine warfare weapons and advanced sensors for multi-domain operations.

Background of the visit

The visit comes weeks after Defence Secretary Rajesh Kumar Singh disclosed at the Shangri-La Dialogue in Singapore last month that India had signed an agreement to supply BrahMos missiles to Vietnam.

The visit comes weeks after Defence Secretary Rajesh Kumar Singh disclosed at the Shangri-La Dialogue in Singapore last month that India had signed an agreement to supply BrahMos missiles to Vietnam, making it the second export customer for the missile after the Philippines.

Vietnam has for years sought the shore-based anti-ship variant of the BrahMos missile to bolster its coastal defence capabilities in the South China Sea, where it remains engaged in territorial disputes with China.

Defence cooperation between India and Vietnam has expanded steadily over the past decade through naval exchanges, training programmes, capacity-building initiatives and defence-industrial collaboration.

India had earlier gifted the missile corvette INS Kirpan to the Vietnam People's Navy, while the two countries maintain regular institutional engagements, including dialogues on defence policy and maritime security.

Earlier this year, New Delhi and Hanoi also agreed to launch a ministerial-level 2+2 dialogue involving their foreign and defence ministers to deepen strategic coordination. Vietnam also joined India's Indo-Pacific Oceans' Initiative (IPOI), further strengthening maritime cooperation between the two countries.

AI Delhi-Amritsar flight sent back after entering Pak airspace briefly

HARPREET BAJWA @ Chandigarh

Air India flight AI479 briefly entered Pakistan airspace while executing a go-around near Amritsar on June 22 due to airport congestion and holding instructions.

Pakistan ATC alerted crew about airspace infringement, after which the aircraft promptly corrected course and returned to Indian airspace.

DGCA said the aircraft was initially asked to hold because of a runway inspection following a bird-strike-related incident at Amritsar airport.

Passengers faced about 4-hours delay; Air India and DGCA have reported the incident to authorities and initiated investigations.

WHILE maneuvering a go-around due to heavy traffic congestion, an Air India flight from Delhi to Amritsar briefly entered Pakistani airspace on Monday night, raising alarm bells. The aircraft was alerted by Pakistani Air Traffic Control (ATC) and was guided back. Sources said that the Airbus A321 (Flight AI-463) took off from Delhi at 9:18 pm on Monday and was scheduled to land at Amritsar at 10:30 pm. However, while executing a go-around due to heavy traffic congestion at the airport and the lack of an immediate landing slot, the aircraft deviated from its route and briefly entered Pakistani airspace.

After being alerted by Pakistani Air Traffic Control (ATC), the pilots immediately corrected their course and returned to Indian airspace. Subsequently, Air Traffic Control at Amritsar instructed the aircraft to return to Delhi, where it landed safely for technical inspection.

About two hours later, after obtaining the necessary clearance, the aircraft departed again for Amritsar and landed there at 2:20 am on Tuesday. As a result, passengers faced a delay of about four hours, sources said. "The aircraft, after diverting from its flight path, was promptly flagged by the air traffic control of the neighbouring country, which coordinated with the pilots to alert them to the airspace breach. They immediately corrected their course and guided the aircraft back into Indian territory," said a senior airport official on condition of anonymity, adding that such incidents occasionally occur during routine operations.

In an official statement, Air India said, "The crew operating flight AI-479 from Delhi to Amritsar on June 22 had marginally infringed into Pakistan airspace while manoeuvring a go-around at Amritsar airport. The incident has been reported to the regulatory authorities and is being investigated internally. At Air India, the safety of passengers and crew remains our top priority."

The DGCA has also issued a statement, saying that the flight was initially asked to hold operations due to a bird strike incident at the Amritsar airport.

PAC chief seeks report on Great Nicobar project

PREETHA NAIR @ New Delhi

DURING a meeting of the Public Accounts Committee on Wednesday, its chairman and Congress MP K C Venugopal sought a report on the controversial Great Nicobar Project from Union Home Secretary Govind Mohan, sources said. The project has been consistently opposed by Leader of Opposition in the Lok Sabha Rahul Gandhi. It has also faced criticism from environmental groups and other opposition leaders over its potential impact on ecology of the island.

Although the issue was not listed on the agenda, Venugopal said he raised it suo motu, citing its significance and concerns over the ecological impact of the project. The intervention came during a briefing by officials of the Ministry of Home Affairs on observations on the Comptroller and Auditor General report on the establishment and functioning of the Andaman and Nicobar Islands Institute of Medical Sciences (ANIIMS).

According to sources, BJP MP Anurag Thakur objected when the chairman raised the issue, arguing that the proceedings should remain confined to scheduled business. Venugopal, however, said that he wasn't seeking an immediate response from home secretary. "While accepting that he is not prepared for this subject today, it is my duty to make the home secretary aware that the committee has taken cognisance and would like a brief report later on the situation in the Andaman and Nicobar Islands with respect to the Great Nicobar Project," sources quoted Venugopal as saying.

Venugopal is learnt to have raised concerns over the felling of an estimated 1.5 crore trees and the displacement of tribal communities because of the project. "All this is being done to create commercial space for a few large private players. On one hand, the long pending demand for expansion of the naval base INS Baaz was put on hold. On the other hand, the Central government is hastily moving to commercialise the Andaman and Nicobar Islands," he is learnt to have said during the meeting.

Sources said that Venugopal also expressed concern over financial mismanagement and a 12-year delay in the construction of the ANIIMS. The chairman also expressed displeasure over the absence of the chief secretary of the Andaman and Nicobar Administration. Speaking to reporters later, Venugopal said the official has been asked to explain absence.

Call on defection of MPs before Monsoon session

EXPRESS NEWS SERVICE @ New Delhi

THE Shiv Sena (UBT) MPs met Lok Sabha Speaker Om Birla on Wednesday amid the rebellion in the party. After meeting Birla, Shiv Sena (UBT) MPs Anil Desai and Arvind Sawant told reporters that they requested the speaker to "uphold the provisions of the Constitution".

It is learnt that Birla will take decisions on the defections in the Shiv Sena (UBT) as well as the Trinamool Congress before the start of the monsoon session of Parliament, which normally begins in the third week of July. Both parties have demanded the disqualification of their rebel MPs from the House.

The Shiv Sena (UBT) MPs sought a copy of the demands submitted by the six rebel MPs, who have now joined the Eknath Shinde-led Shiv Sena.

DRUGS

Assam CM Himanta Biswa Sarma said on Wednesday that two persons were arrested from Nalbari district after narcotic substances worth nearly ₹1.5 crore were seized from them.

2 HELD BY NIA IN AMTA BLAST CASE IN WEST BENGAL

INDIA	Max	Min		Max	Min
Ahmedabad	39	29	Mumbai	28	26
Bhopal	33	24	Panaji	28	26
Jaipur	37	29	Patna	39	29
Amritsar	38	29	Lucknow	41	31
Chennai	36	29	Port Blair	31	28
Kolkata	35	29	Imphal	28	22
Srinagar	29	16	Chandigarh	38	29

Accused tracked down with help from Mumbai CCTV footage, arrested ● Siya Goyal, her boyfriend tried to kill bizman's son twice before

21-yr-old stabbed in local train after fight over door

SUDHIR SURYAWANSHI @ Mumbai

MAYANK Lohar, a 21-year-old finance and management student, was allegedly stabbed to death with a sharp knife on a Mumbai local train on Tuesday night following an argument over closing the coach door during heavy rain.

Lohar, a resident of Virar, was travelling in the first-class compartment of a Churchgate–Nallasopara fast local when he got into a heated argument with another passenger between Goregaon and Kandivali. The accused, identified as Roshan Suvarna, was arrested in Kurla.

In the viral and disturbing video, the accused was seen holding a knife while wearing an unbuttoned black shirt, as Mayank lay on the train floor bleeding profusely. He was literally lying in a pool of blood. The crowd appeared stunned, and no one dared to rescue Mayank as the accused brandished the knife and threatened those around him.

According to the Western Railway Police, the dispute escalated to the point where some passengers began assaulting the accused. Enraged by the assault, the accused allegedly pulled a knife from his bag and launched a fatal attack on Lohar, police said.

Victim Mayank Lohar; accused Roshan Suvarna who was arrested in Kurla | EXPRESS

Fickle fights, lost life: Mother, sister demand justice

The victim's mother, overcome with grief and fighting back tears, sought justice for her son. The victim's sister demanded death penalty for the accused and questioned why the passengers did not help her brother when he was being attacked. The weapon used is yet to be recovered and Suvarna's interrogation is still underway, police said.

"Between Goregaon and Kandivali, two passengers fought over closing the train door amid heavy rainfall. During the altercation, the accused stabbed the victim with a knife and then fled the scene," said Datta Khuprekar, Senior Police Inspector of the Borivali Railway Police.

The Railway Police arrived at the scene, took possession of the body, and sent it for a post-mortem examination. GRP formed seven investigation teams consisting of officers and staff from police stations and crime branches under the city's Western Zone, an official said. "With the help of technical intelligence and other inputs, the attacker was identified from the footage and tracked down to Panvel," a senior railway police official said.

The weapon used in the crime is yet to be recovered, the railway official said, adding that Suvarna's interrogation was currently underway.

The victim's mother, overcome with grief and fighting back tears, sought justice for her son. The victim's sister demanded death penalty for the accused and questioned why other passengers travelling in the train did not help.

238 hours of call records, CCTV clips solved murder

SUDHIR SURYAWANSHI @ Mumbai

THE 2,000 phone calls, totalling more than 238 hours of conversation between accused Siya Goyal and her boyfriend Chetan Chaudhary, reveal that the death of 25-year-old Pune-based Ketan Agarwal was a preplanned conspiracy.

Earlier, Siya and Chetan allegedly tried to kill Ketan twice, but those attempts failed. In their third attempt, they succeeded in killing Ketan so that they could get married.

Ketan Agarwal was killed after being pushed into a 400-foot-deep gorge during a trek at Lohagad Fort on June 18. Initially, the incident was portrayed as a tragic accident caused by slipping while trekking at Lohagad Fort in Lonavala. However, CCTV footage, phone records, and tower location data revealed that it was a murder allegedly committed by Siya and her boyfriend, Chetan. Both were arrested, and the court granted them seven days of police custody.

Pune Rural Police said that the extensive phone contact between Siya and Chetan raised suspicion and helped investigators identify the alleged culprits. Police data revealed that between January 1 and June 18, the two were in contact through approximately 2,000 phone calls.

Investigators said this unusually high level of communication became a crucial part of the case and is being closely analysed to understand the nature of their relationship and coordination. Police also said that Siya's conduct and Chetan's appearance in CCTV footage, wearing a hoodie, helped transform what appeared to be a normal accident into a murder investigation.

The probe revealed that Chetan had visited Lohagad Fort multiple times before the fatal incident, allegedly with Siya. On June 18, he reportedly left his mobile phone at his office to avoid location tracking. Siya later confirmed his involvement during questioning. Chetan was allegedly at the fort wearing a hoodie, mask, and earphones and entered without paying the entry fee.

Moreover, Siya's conduct also helped police. Family members said that during a trekking visit on June 14, there was an earlier attempt to push Ketan off a cliff, but he managed to balance himself and survived. Siya reportedly said that a snake was near him.

Ketan Agarwal

Siya Goyal

Unusually high level of communication

Investigators said this unusually high level of communication became a crucial part of the case and is being closely analysed to understand the nature of their relationship and coordination. Police also said that Siya's conduct and Chetan's appearance in CCTV footage, wearing a hoodie, helped transform a 'normal' accident into a murder probe.

MANN 'VIDEO'

Cong seeks CM's resignation, SAD wants CBI probe

HARPREET BAJWA @ Chandigarh

THE political row over a controversial video allegedly linked to Punjab CM Bhagwant Mann intensified after the Haryana Police registered an FIR and arrested two persons, following a complaint by a forensic expert who alleged that he was offered ₹10 lakh to procure a fabricated forensic report.

The Congress on Wednesday demanded the immediate resignation of Mann and his arrest under the new sacrilege law for allegedly insulting and lowering the dignity and respect of the Akal Takht.

The SAD demanded that the case be handed over to the CBI. On the other hand, Mann said that the SAD, Congress and the BJP had started a "sanjha morcha" against him.

The Congress also called for a complete social boycott of Mann in accordance with the orders of the Akal Takht. The party leaders said that the Sikh panth is above everything, including partisan divisions. The party leaders also called for the dismissal of two Punjab Police officers who procured a fabricated "forensic" report to prove the Akal Takht wrong.

17 accused in SIT report in Ayodhya temple fund scam

NAMITA BAJPAI @ Lucknow

THE Special Investigation Team (SIT), which submitted the preliminary report to the UP government in the Ayodhya Ram temple donation theft case, has reportedly named 17 people as accused, including senior-most office-bearers of the Shree Ram Janmabhoomi Teerth Keshtra Trust.

Sources said that the investigators have recommended the registration of FIRs against those under the scanner besides reconstitution of the temple trust and appointment of a senior official as an administrator. The SIT reached Ayodhya again on Wednesday for further investigations. Sources said that the SIT found the keys of the donation boxes in the possession of Ramshankar Yadav alias Tinnu, a close aide of Champat Rai, the general secretary of the temple trust. The SIT identified around 150 sevadars and employees linked to the collection of donations, sources said.

It is alleged that since the consecration ceremony of Ram Lalla on January 22, 2024, the financial status of several of them has changed rapidly, with some reportedly becoming millionaires. According to sources, the assets of Phoolkant Mishra, a sevadar considered close to Champat Rai, have increased significantly. Sources said embezzlement of funds had allegedly been taking place in the temple for years. "Sevadars were aware of the misappropriation of funds but remained silent because influential people were involved," a source said.

Meanwhile, on Tuesday evening, a flag-hoisting was held atop Sheshavatar temple spire within the temple complex. Eleven saints conducted flag worship. Dr Anil Mishra, a key member of the trust, and construction in-charge Gopal Rao welcomed the saints. It was coordinated by Champat Rai.

LUCKNOW BLAZE

Building owner never sought NoC: Fire dept

NAMITA BAJPAI @ Lucknow

AMID the allegations of negligence and delayed response during the Lucknow fire tragedy, the officials of the fire departments in Uttar Pradesh have claimed that the owners of the building never approached the department during the last 13 years to get a no-objection certificate (NOC).

An official claimed that as per the National Building Code (NBC), 2016, residential or commercial buildings with the height of up to 15 metres and built-up area of up to 500 square metres don't require NOC. The building where the fire occurred is around 12-metre high with a built-up area of about 185 square metres. The official added that NBC-2026 norms had expanded the limit to 24 metres.

The official said that the fire department issues the fire NOC or conducts a fire audit only when the building owner approaches the department or when the building exceeds the exempted height limit.

Meanwhile, the Lucknow Development Authorities claimed that a demolition order had been issued against the building in 2016, but was later revoked.

Warehouse caves in, kills 5, injures 30 as Suvendu orders construction halt

SUBHENDU MAITI @ Kolkata

FIVE persons died and around 30 were injured after an under-construction roof on the third floor of a godown in the Taratala area of Kolkata collapsed on Wednesday afternoon. Officials fear that the death toll could rise. Central forces, Kolkata Police personnel and the state disaster management team were deployed to rescue the victims.

West Bengal Chief Minister Suvendu Adhikari visited the spot later in the day and said that many illegal constructions came up in the city during the previous TMC regime. Speaking with reporters at the state secretariat Nabanna, Adhikari said, "Construction works of all buildings, including multi-storey complexes undergoing constructions in Kolkata, particularly those which were sanctioned during the previous regime, will be put on hold till July 31." He added that all these buildings will have to undergo a health audit process under the supervision of a team comprising officials from different state agencies.

He said that construction of these buildings will be allowed to resume on August 1 after they are cleared by the experts' panel. State minister Indranil Khan and Agnimitra Paul and Smeeta Pandey, administrator of the Kolkata Municipal Corporation, rushed to the spot, which was constructed on the land of the Port Trust, given on lease.

The reason behind the incident has not yet been officially declared. The CM, however, said, "The godown might have faults in its building plans, according to preliminary reports... Legal steps will be taken against the owner Behra brothers."

The mishap occurred at 1.30 pm. The injured were rushed to SSKM Medical College Hospital. Two persons are reportedly in critical condition.

Jekyll and Hyde rerun? Blanket seller during day, drug smuggler at night

ANURAAG SINGH @ Bhopal

BY day, he travelled from town to town on a motorcycle selling blankets. By night, he smuggled drugs like opium and poppy husk across state borders. Ramesh Banjara from Neemuch, Madhya Pradesh, lived this double life, Dr Jekyl and Mr Hyde style, until Rajasthan Police arrested him.

Ramesh evaded arrest in NDPS cases by exploiting his striking resemblance to his brother Bahadur. Despite raids by the Rajasthan Anti-Narcotic Task Force (ANTF), he managed to stay ahead of the law. To conceal his identity, Ramesh posed as his brother. Whenever questioned, he introduced himself as Bahadur and even produced his brother's Aadhaar card on at least two occasions when ANTF teams were about to apprehend him. During the day, he travelled across MP, Rajasthan and Gujarat under the guise of Bahadur. He built contacts and finalised drug deals under the cover of his trade. After sunset, Ramesh reverted to his real identity and supplied narcotics to buyers he had connected with during the day.

ANTF IG Vikas Kumar said a breakthrough came when intelligence pointed to Ramesh's in-laws' village in Chittorgarh. Two teams kept watch on Ramesh and Bahadur. One tracked movements during a post-cremation gathering in the village. As Ramesh returned to Neemuch on a motorcycle with his wife, another team intercepted them on the route. He attempted to mislead officers again by presenting Bahadur's Aadhaar card, while his wife also backed his claim that he was not Ramesh. "The team asked why her husband had not accompanied her to her parental home. Interrogation led to the truth, and Ramesh was arrested," Kumar said.

Resemblance to brother

Taking advantage of his close resemblance to brother Bahadur, Ramesh Banjara evaded arrest in NDPS cases despite raids by Rajasthan Anti Narcotic Task Force (ANTF). To conceal his identity, he used brother's name. He produced Bahadur's Aadhaar card to ANTF and evaded arrest.

Maha plan: Date of birth must on wedding cards

SUDHIR SURYAWANSHI @ Mumbai

AIMED at curbing the rising incidence of child marriages, the Maharashtra government is considering making the birthdates of the bride and groom mandatory on the wedding invitation cards.

While speaking in the Assembly's monsoon session, Aditi Tatkare, the Women and Child Development Minister, said that the BJP government is serious about bringing down child marriages in the state. She said that they have set the target of bringing down child marriage below 10% in the next five years.

BJP MLA Atul Bhatkhalkar raised the growing child marriage in Maharashtra in the state legislative assembly. Replying to it, the minister said that the state is considering printing the birthdates of the bride and groom on the wedding card so that people, including police, will learn the real age of the couple and take action if they are below marriageable age.

Tatakre said that the state government's women and child welfare department has written to the Rajasthan government to study its practice of mentioning the dates of birth of both the bride and groom on the invitation cards. "The Maharashtra government will examine the feasibility of adopting a similar mechanism in consultation with the rural development and the law and judiciary departments," the minister said.

She added that the district action forces headed by collectors, village protection committees and committees at the taluka and gram panchayat levels are actively working to curb child marriages and are being further strengthened.

The minister said that action will be taken not only against family members, but also those who knowingly facilitate such ceremonies, including priests. He said that musicians and others involved in ceremonies will also face the music.

Satyajeet Tambe, the independent MLA, criticised the state government's consideration of printing the birth dates of the bride and groom on the wedding card.

He said Maharashtra is a pioneer in social reform. "So rather than adopting other states' ideas, we should follow a more socially driven path, such as creating more awareness among society and carrying out programmes and showing films and documentaries," the legislator said.

'Will bring child marriages down by 10% in next 5 yrs'

While speaking in the Assembly's monsoon session, Women and Child Development Minister Aditi Tatkare said, the BJP government is serious about bringing down child marriages. She said that they have set the target of bringing down child marriage below 10% in next five years.

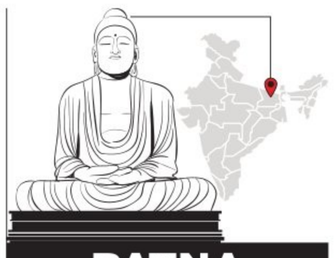

PATNA DIARY

RAMASHANKAR

Our correspondent in Bihar

ramashankar@newindianexpress.com

Samrat govt under fire over youth's death

The Samrat Choudhary government is facing a major political storm over a recent police encounter in Bhojpur district in which a 28-year-old youth, Bharat Bhushan Tiwari, was killed. The government is under intense fire both from the opposition and ruling party leaders due to family allegations that Tiwari had surrendered before being shot. Leaders across party lines paid a visit to Bilauti village, the victim's ancestral village. The incident is may impact the assembly polls in UP scheduled for next year, as a section of the upper caste, particularly Brahmins, the caste Tiwari belonged to, are much more vocal against the BJP government this time.

Nishant's 'improper' Yoga poses draw flak

Nishant Kumar, state health minister and son of former Bihar CM Nitish Kumar, drew huge flak on social media after a video with his yoga poses went viral on International Yoga Day on June 21. The video showed Nishant's strange yoga workout where the newbie minister struggled with arm raises and forward bends. Performing yoga along with CM Samrat Choudhary, Union minister Rajiv Ranjan Singh, alias Lalan Singh, and others under the guidance of a yoga instructor, Nishant drew online mockery after he fumbled numerous times. "Nishant's yoga poses reflect the state's poor health condition," remarked an opposition party leader.

Govt approves five new private universities

In a bid to upgrade the state's higher education, the government has approved setting up five new private universities. The cabinet at its meeting chaired by CM Samrat Choudhary passed the education department's proposal to set up Himalaya University in Patna, Shanja University in Madhubani, SA University in Nawada, Sityog University in Aurangabad and another university in Siwan districts, respectively. The move is aimed at opening doors for private players in the field of higher education in the state. Hundreds of students willing to pursue higher education will benefit. The proposal had been pending with the government.

IN THE COURT OF THE CITY CIVIL AND SESSIONS JUDGE AT BENGALURU

O.S. No. 891/2025 (CCH No. 44)

BETWEEN : 1. Mr. Vijay Aged about 39 years, S/o. Perumal, R/at 1/A, Gurubai Doddi, Green Bell High School, Kunchugaranahalli, Bidadi, Ramnagara - 562109. Bengaluru - 560078. **...Plaintiffs**

AND : 1. Mr. Ramesh Aged about Major R/at No. 139, Opposite to Patalamma Temple, A Narayanapura, Bangalore - 560093.

...Defendants

DRAFT PAPER PUBLICATION NOTICE

Defendant No. 2 and 5 :

Mr. Ramesh Aged about Major R/at No. 139, Opposite to Patalamma Temple, A Narayanapura, Bangalore - 560093. Residing at No. 213, 4th Main Road, 8th Cross, THBCS Jayanagar, J.P. Nagar Post, BANGALORE-560078.

Mr. N. Yellappa Aged about 56 years S/o K.Nanjappa R/at 23, 3rd Cross, Jagadieesh Compound, VST Road, Lingarajpuram Bangalore - 560084.

WHEREAS the Plaintiff has filed the above suit has been instituted suit for Partition and other consequential reliefs against the defendants. The defendants above named is hereby directed to appear before this Hon'ble Court, either in person through the pleader **on 27.07.2026 at about 11.00 AM** to defend the above case, falling which the matter will be heard as ex-parte.

Take notice that in default of your appearance on the said date, the same will be heard on ex-parte.

SCHEDULE PROPERTY

The part and parcel of Site No. 28 in Sy.No. 15/2 of B. Narayanpura Village, K.R. Puram Hobli, Bangalore South Taluk, now comes under the BBMP limits measuring East to West 23' feet x 50' feet North to South, in total measuring 1150 square feet together with all rights, appurtenances whatsoever, out of which, the following extents.

East: Road, **West:** Private property, **North:** Site No.29, **South:** Site No.27.

Given under hand and the seal of the Court this Date 18.06.2026.

By Order of the Court, Senior Sheristedar, City Civil Court, Bengaluru.

ADVOCATE FOR PLAINTIFF:

M/s Legal Space, Law Firm

T-7, 3rd Floor, Jeevan Building, Kumara Park East, Bangalore - 560 001.

BEFORE THE DEBTS RECOVERY TRIBUNAL-I AT BENGALURU

CASE No. O.A.No. 881/2023

BETWEEN: UNION BANK OF INDIA

(ERSTWHILE ANDHRA BANK)

Gandhinagar Branch No. 26, Devatha Mansions 5th Main Gandhinagar Bengaluru-560009 **......APPLICANT**

AND:

(1) Smt. M S Yamuna

(2) Sri. Renu Kumar .....DEFENDANTS

Summons issued under Rule 23(viii) of the Debts Recovery Tribunal (Procedure) Rules 1993 to the Defendants

Whereas the Applicant has instituted an application under section 19 of the Recovery of Debts Due to Banks and Financial Instituticas Act, 1993 against you for recovery of a sum of **Rs.51,30,400/- as on 04.01.2023** together with current and future interest and other reliefs.

You are hereby required to show cause within 30 days from the date of publication of this summons/notice or on **27/7/2026 at 10.30 A.M.** in person or by a Pleader/ Advocate duly instructed as to why the reliefs prayed for should not be granted.

Take notice that in case of default the Application will be heard and determined in your absence.

Given under my hand and the seal of this tribunal on this **3rd day of March, 2026**

BY ORDER OF THE TRIBUNAL DESTS RECOVERY TRIBUNAL-I BENGALURU

TO

1. SMT. MS YAMUNA

Proprietrix Aged About 39 Years M/s Chinmayi Enterprises No.3/2, Shop 1&2, Main Raod, 80ft Road, Sbm Colony. Near Prashant Hospital, Bsk 1st Stage, Benagaluru-560050 **DEFENDANT NO.1**

2. SRI RENU KUMAR

S/o: Sri Thimappa, Aged About 48 Years No.22, Gattigere Extention Rajarajeshwari Nagar, Bengaluru South, Bengaluru-560098 **DEFENDANT NO.2**

PUBLIC NOTICE

This is to inform the general public that my Client **Mrs. NAJMUNNISA** has lost original Sale Deed dated 04.04.1996, registered as Document No. 103/1996-97 of Book I, in volume 870 at Pages 244-247 registered before the Sub Registrar, Yelahanka, Bangalore pertaining to property measuring 15 guntas out of 2 acres 17 guntas in Sy No. 162 of Bagalur Village, Jala Hobli, Bangalore North Taluk. Anyone having found the document is requested to hand over the same to the undersigned.

Mr. KISHWAR HUSSAIN

ADVOCATE & NOTARY

Unit # 122, 1st Floor, Golden Plaza, # 11, Jumma Masjid Road, Bangalore-560 051.

DOCUMENT LOST

I, **RAJESWARI**, residing at Kurunji Nagar, 16th Phase, Rayakottai Housing Board, Hosur Taluk, Krishnagiri District, Tamilnadu do hereby inform the general public that on 2-06-2026, while I was travelling at Attibele Circle, near Attibele Bus Stand, I have lost the original document of Sale Deed, vide Doc. No. 2027-1989 pertaining to the property. Inspite of my best efforts I could not trace the same and in this regard on 22-06-2026, I had lodged online complaint at Police Unit, Bengaluru Rural, vide Lost Report No. 2268888/2026. If anybody finds the above said document or is in possession, please handover the same to the above said address or contact me on **7708339983**.

BENGALURU SOUTH CITY CORPORATION

Office of the Executive Engineer, Anjanapura & Begur Division, Bengaluru South City Corporation, Amruth nagara-Konankunte Main road, Soudamini Layout, Bengaluru-62.

No.EE/ABD/TEND/05/2026-27 **Date: 24-06-2026**

INVITATION FOR SHORT TERM TENDER

(Only through Karnataka Public Procurement Portal) TWO COVER TENDER

1. The Executive Engineer, Anjanapura & Begur Division, Bengaluru South City Corporation, Bengaluru-560062 Invites tenders on behalf the Commissioner from eligible contractors registered with / KPWD/CPWD/BWSSB/ Railways/MES/National Highway or any state Government Organizations for the Construction of works detailed in the table below. The Tenderers may submit tenders for works given in the table through Karnataka Public Procurement Portal of the Government of Karnataka (viz **https://kppp.karnataka.gov.in).** The Tenderers are advised to note the minimum qualification criteria specified in clause 3 of the instructions to Tenderers to qualify for award of the contract (Standard Tender Document - Kw4). **2.** Tenders must be submitted online through Karnataka Public Procurement Portal on or before **16.00 hours on 04.07.2026 3.** Other details can be seen in the tender document.

Sl. No.	Name of the Work/Amount Put to Tender (Rs in Lakhs)/EMD amount in Rs. /Period of Completion (Days) including monsoon period/ Category/Reserved for
1	Comprehensive Development of roads, drains, Footpath and in Ganigarapalya, Development works Lingadheeranahalli, Metkalpalya and Surrounding areas in Thalaghattapura Ward Amount Put to Tender : **Rs. 790.09 Lakhs,** EMD **: Rs. 11,85,135/-** Period of Completion : **180 Days.** Category : **Others.**
2	Comprehensive Development of Concrete road, Drains and Culverts at Bhovi Colony, Bayyanapalya, HM Colony Thalaghattapura and areas in ward no 33 Hemmigepura. Amount Put to Tender : **Rs. 395.45 Lakhs,** EMD **: Rs. 5,93,175/-** Period of Completion : **150 Days.** Category : **Others.**

Calender of events : 1) Uploading of Tender Documents From **29.06.2026. 2)** Last Date for uploading the Filled Tender Document is **04.07.2026 upto 04.00 p.m. 3)** Date of Technical bid opening of Tenders is on **06.07.2026 after 04.30 p.m.**

Sd/- Executive Engineer, Anjanapura & Begur Division, BSCC

Bank of Maharashtra

Zonal Office, Bengaluru, No. 465/A, 22nd Cross, 3rd Block, Opp: NMKRV College for Women, Jayanagar, Bengaluru - 560011. Tele : 080 - 4656 1236, e-mail : legal_ban@mahabank.co.in

POSSESSION NOTICE

For Immovable property

[Appendix IV under the Act-Rule-8(1)]

WHEREAS,

The undersigned being the **Authorized Officer of Bank of Maharashtra** under the Securitization and Reconstruction of Financial Assets and Enforcement of Security Interest Act, 2002, and in exercise of the powers conferred under Sub-Section (12) of Section 13 read with Rule 3 of the Security Interest (Enforcement) Rule, 2002, issued a **Demand Notice Dated 17.04.2026** calling upon the borrowers, **Smt. Kalavathi D & Mr. Babu Reddy, Both Residing at** 44/8, Aswathappa Apartments, Sada Shiva Nagar, Anekal Road, Attibele, Bangalore - 560107, **Also at :** No. 188/6, Panchamuki Nilaya, Sarjapura Road, Behind Corporation Bank, Doctor Layout, Attibele, Anekal Bengaluru - 562107 to repay amount aggregating **Rs. 2,86,71,529.00 (Rupees Two Crore Eighty Six Lakh Seventy One Thousand Five Hundred twenty nine Only)** plus unapplied interest thereon plus unapplied interest thereon as mentioned in the demand notice within 60 days from the date of receipt of the said Notice. The notice was sent through Regd. AD Post and same was delivered.

The borrowers having failed to repay the amount, notice is hereby given to the borrowers and the public in general that the undersigned has taken possession of the properties described herein below in exercise of powers conferred on him under section 13 (4) of the said Act read with Rule 8 of the said rules on this **23rd day of June of the year 2026.**

The borrowers in particular and the public in general is hereby cautioned not to deal with the properties and any dealings with the properties will be subject to the charge of **Bank of Maharashtra, Brigade Road Branch, Bengaluru** for an amount herein above mentioned.

The borrower's attention are invited to provisions of Sub-Section (8) of Section 13 of the Act, in respect of time available, to redeem the secured assets.

The details of the Properties Mortgaged to the Bank and taken Possession by the Bank are as follows :

All those pieces and parcels of Residential Site with building bearing Old Panchayat No. 779/2, Assessment No. 1717/1643/779/2, Admeasuring Area 2800 Sq.Ft. and Old Panchayat No. 779/3, Assessment No. 1717/1643/779/3, Admeasuring area 2400 Sq.Ft. in Survey No. 291/1, Lying and Situated at Village Attibele, Attibele Hobli, Tal. Anekal, Bangalore - 562 107 and the both the sites are butted and bounded as under :- **Old Panchayat No. 779/2 :-** On or towards **North :** By Site No. 3, On or towards **East :** By Site No.1 and Road, On or towards **West :** By Site No. 4, On or towards **South :** By Land belonging to Smt. Muninanjamma. **Old Panchayat No. 779/3 :-** On or towards **North :** By Road, On or towards **East :** By Road, On or towards **West :** By Site No. 4, On or towards **South :** By Site No. 2. **CERSAI Asset ID : 200016868064.**

Date : 23.06.2026 **Place : Bangalore**

Sd/- Chief Manager & Authorized Officer
Bank of Maharashtra, Bengaluru Zone

INDEL MONEY

Corporate office: **Indel Money Limited,** IIIrd Floor Indel House, Changampuzha Nagar, South Kalamassery, Ernakulam -682033 , Ph: 0484-2933999 E:customercare@indelmoney.com

GOLD AUCTION NOTICE

The pledges in specific and the public in general are hereby notified that public auction of the gold ornaments pledged in the below accounts is proposed to be conducted at the following branches on 28-07-2026 at 11:00 am We are auctioning the gold ornaments of the defaulted customers who have failed to make the payment of his/her loan amount despite being notified through various communication. Unauctioned items shall be auctioned on any other days without further notice of changes in venue or date and the same shall be displayed at concerned branches without any further notice.

HOSADURGA - 17104790028471, 17104800028283, 0480/28356, 0480/28625, 0480/28639, 0480/28640, 17104830028341, **JAGALURU** - 18204790015998, 0479/16289, 0479/16441, 18204800015991, 0480/16039, 0480/16138, 0480/16155, 0480/16204, 0480/16442, 18204830016224, 0483/16233, 0483/16234, 0483/16240, 0483/16265, 0483/16266, **DAVANAGERE** - 16904790010185, 0479/10251, 16904830010117, 16904890010187, **HARAPANAHALLI** - 17304800013141, 0480/13314, 0480/13350, 0480/13397, 0480/13451, 0480/13457, 17304830013076, 0483/13122, 0483/13227, **HOOVINA HADAGALI** - 17804800021996, **LAXMESHWARA** - 20404790009916, 0479/09977, 20404800009964, 0480/09969, 0480/10060, 0480/10094, 20404830009970, 0483/09990, **RANIBENNUR**-16804790010278, 16804800010236, 0480/10237, 0480/10335, 16804830010175, 0483/10264, **KOPPAL** - 23204790010954, 0479/10968, 0479/11033, 23204800010956, 0480/10958, 23204830010836, **KUKUNUR** - 23404790010506, 0479/10507, 0479/10596, 23404800010307, 0480/10353, 0480/10387, 0480/10475, 0480/10524, 0480/10555, 0480/10566, **HUNSUR** - 26404790010158, **BANKAPURA** - 26804790005078, 0479/05083, 0479/05130, 0479/05163, 0479/05178, 0479/05216, 26804800005182, 0480/05202, 26804830005068, 0483/05124, 0483/05159, 26804850005203, **RATTIHALLI** - 27404800008318, **T NARSIPURA** - 22804790008502, 22804800008451, 0480/08529, 0480/08547, 0480/08575, **KUDLIGI** - 17404800016637, 0480/16640, 0480/16666, 0480/16679, 0480/16694, 0480/16754, 0480/16836, 0480/16837, 0480/16846, 0480/16856, 0480/16859, 0480/16860, 0480/16932, 0480/16953, 0480/16977, 0480/17045, 0480/17059, 0480/17060, 0480/17110, 0480/17167, 0480/17185, 0480/17209, 0480/17248, 17404830016811, 0483/16832, 0483/16923, 0483/17038, **HAGARIBOMMANAHALLI** - 18304790015791, 18304800015725, 0480/15907, 0480/15912, 0480/15926, 0480/15940, 0480/16009, **KOTTUR**- 17704800020145, 0480/20233, 0480/20264, 0480/20365, 0480/20366, 0480/20381, 0480/20476, 0480/20570, 0480/20607, 0480/20626, 0480/20627, 0480/20633, 0480/20634, **GUTTAL** - 18104790019879, 18104800019695, 0480/19743, 0480/19753, 0480/19883, 0480/19906, 0480/19959, 0480/20013, 0480/20016, 0480/20017, 18104830019831, **SANDUR** - 33504790003341, 33504800003377, 0480/03467, 33504830003250, 0483/03338, 0483/03348, **BYADAGI** - 17904790015730, 0479/15731, 17904800015544, 0480/15615, 0480/15616, 0480/15658, 0480/15744, 0480/15768, 0480/15783, 17904830015480, 0483/15551, **TIPTUR** - 18804800008308, 0480/08314, 0480/08357, **HUBLI** - 20804800010683, 0480/10705, 0480/10768, 0480/10810, 0480/10844, 0480/10892, 0480/10907, 0480/10910, 0480/10952, 0480/10953, 20804830010737, **CHALLAKERE** - 31104790003240, 0479/03276, **HARIHAR** - 16704790014812, 16704800015054, **HAVERI** - 17504790010547, 0479/10733, 0479/10760, 17504800010759, **ARKALGUDU**- 23304540010875, 23304800010942, **PERIYAPATNA** - 18604800007942, **HONNALI** - 19104800015053,0480/15188, **MATTIKERE** - 17004790003936, **HOLENARSIPURA** - 23004790009222, 23004800009280, **K R PET**- 35604800001653, **HOSPET**- 18004790008137, 18004800008134, **RAMANAGARA** - 29704700005405, **SAKLESHPURA**- 26504540008024, 26504800008026, **HANAGAL** - 27004800008690, 0480/08693, 27004830008394, **K R NAGARA**- 20604790011809, 0479/11810, 20604800011829, **BIDADI** - 41204800000731, **CHANNAGIRI** - 17204800016375, 0480/16393, **T C CIRCLE** - 18904800008994, 0480/09017,

In case we are unable to complete the auction at the branch on the notified date, the same will be conducted through Shriram Automall India Limited (SAMIL) on their online e- auction platform https://gold.samil.in or e-Procurement Technologies Limited (AuctionTiger) on their online e- auction platform https://egold.auctiontiger.net on 30-07-2026 between 12.30 PM to 3.30 PM. Please note if the e- auction does not completed on 30-07-2026 the same will be re-auctioned on subsequent working days on the same terms and conditions.

By Authorized Officer,
Indel Money Limited

HDFC BANK

HDFC BANK LIMITED

Regd. Office: HDFC Bank House, Senapati Bapat Marg, Lower Parel (West), Mumbai - 400013

Branch: #51, HDFC House, Kasturba Road, Bangalore 560 001

Tel:-080-41183000 CIN L65920MH1994PLC080618 Website: www.hdfcbank.com

E- AUCTION SALE NOTICE (Sale through e-bidding only)

E-Auction Sale Notice for Sale of Immovable Assets under the Securitization and Reconstruction of Financial Assets and Enforcement of Security Interest Act, 2002 read with proviso to Rule 8(6) of the Security Interest (Enforcement) Rules, 2002.

The Authorised Officer of **HDFC Bank Limited** (erstwhile HDFC Limited having amalgamated with HDFC Bank Limited by virtue of a Scheme of Amalgamation approved by Hon'ble NCLT-Mumbai vide order dated 17th March 2023) (HDFC) issues E-Auction Sale Notice for Sale of Immovable Assets under the Securitization and Reconstruction of Financial Assets and Enforcement of Security Interest Act, 2002 read with proviso to Rule 8(6) of the Security Interest (Enforcement) Rules, 2002.

Notice is hereby given to the public in general and in particular to the Borrower (s) and Guarantor (s) indicated in Column (A) that the below described immovable property(ties) described in Column (C) mortgaged/charged to the Secured Creditor, the constructive / physical possession of which has been taken as described in column (D) by the Authorised Officer of **HDFC Secured Creditor, will be sold on "As is where is", "As is what is", and "Whatever there is"** as per the details mentioned below :

Notice is hereby given to Borrower / Mortgagor(s) / legal heirs, legal representatives (whether known or unknown), executor(s), administrator(s), successor(s) and assign(s) of the respective Borrower(s) / Mortgagor(s)(since deceased), as the case may be, indicated in **Column (A) under Rule 8(6)** of the Security Interest (Enforcement) Rules 2002.

For detailed terms and conditions of the sale, please refer to the link provided in Secured Creditor's **website i.e. www.hdfcbank.com**

	(A)	(B)	(C)	(D &E)	(F&G)
Sl No	Name/s of Borrower(s)/ Mortgager(s)/ Guarantor(s)/	Outstanding dues to be recovered (Secured Debt) (Rs.)*	Description of the Immovable Property / Secured Asset (1 Sq. mtr. is equivalent to 10.76 Sq.ft)	Date of Auction and Time --------------- Type of Possession	Reserve Price (Rs.) --------------- Earnest Money Deposit (Rs)
1	**Mrs. Anitha S** Wife of Mr. Sathish Gowdagere **(Borrower)** [since deceased] Legal Heir(s), Legal Representative(s), Successors and Assigns of **Mr. Sathish Gowdagere.** **Mrs. Gangamma** Mother of Mr. Sathish Gowdagere **(Borrower)** [since deceased] Legal Heir(s), Legal Representative(s), Successors and Assigns of **Mr. Sathish Gowdagere.** **And other known and unknown Legal Heir(s)** of **Mr. Sathish Gowdagere (Borrower)** [since deceased] Legal Heir(s), Legal Representative(s), Successors and Assigns of **Mr. Sathish Gowdagere**	**Loan A/c No. (1) 608653235 Rs.14,21,994/- + (2) 647739081 Rs.11,55,202/-** **Total Amount Rs.25,77,196/- (Rupees Twenty Five Lakhs Seventy Seven Thousand One Hundred and Ninety Six Only) due as on 30.11.2021**	**Schedule-A**: All that piece and parcel of immovable property/land in the layout formed by the Karnataka Housing Board at Suryanagar Project, in land bearing various survey Nos of Iggaluru - Banahalli Village, Attibele Hobli, Anekal Taluk, Bangalore Urban District, measuring approximately **283 Acres** and acquired under three notifications viz., KA GRU MUM/BHOO SVAA VI 1/15/98-99, Dated: 14-01-1999, KA GRU MUM/BHOO SVAA VI 1/13/98-99, Dated: 14-01-1999, and KA GRU MUM/BHOO SVAA VI 2/90-91, Dated: 10-10-1990. East to West : 17.85 Mtrs. North to South : 36.00 Mtrs. And having a total area of **642.60 Sq. Mtrs** and bounded on: **East by** : Block No.8, LIG Type -1, **West by:** Block No.6, LIG Type- 1, **North by :**Road, **South by :**Road. **Schedule-B**: The vendor having sold 1(15+1Shop) i.e., {(642.60/932.35) x 61.35)} = **42.28 Sq. Mtrs** undivided interest in all of the above property to the purchasers. **Schedule-C**: All Those premises being a Residential Apartment/ Apartment/ Tenement bearing **No.204,** on the **Second Floor of Block No.7, LIG TYPE-1,** consisting of 15 and 1 Shop residential apartments/in the Multistoried Building/Block constructed on the property described in Schedule 'A' hereto (including one half portion in depth of the joints between the ceiling of the apartment and floor of the apartment above it and internal wall and external wall between such levels). Schedule of Tenement Referred to: The Boundary Schedule of the Apartment Bearing **No.204/L1/B7** is Bounded On: The East By: Flat No.201 L1 B8, The West By: Flat No.201 L1 B7, The North By: Flat No.203 L1 B7, The South By: Open to Sky. Containing Kitchen, Hall, Bath & Toilet and **2 Bedrooms** approximately measuring 61.35 Sq. Mtrs super built area and joint undivided interest/ownership in the common space, passages, pipes drains and staircase.	**12.08.2026** **12.00 PM to 12.30 PM** --------------- **Physical**	**Rs.15,21,000 /- (Rupees Fifteen Lakhs Twenty One Thousand Only)** --------------- **Rs.1,52,100/- (Rupees One Lakhs Fifty Two Thousand One Hundred Only)**
2	**Mrs. Anjali Pudiyokkada Ganapathy (Borrower) & Mr. Bopanna P G, (Power of Attorney)**	**Loan A/c Nos. 627831219 Rs.35,09,614 (Rupees Thirty Five Lakh Nine Thousand Six Hundred and Fourteen Only) as on 31.01.2025**	All that part and parcel of property bearing **SITE NO.6-B,** in Property No.35, Katha No.35/6B, situated at Maragondanahalli Village, Bidarahalli Hobli, Erstwhile Bangalore South Taluk, Now Bangalore East Taluk, measuring East To West 30 Feet And North To South 40 Feet, in all **measuring 1200 Square Feet** and property being bounded: **On the East By :** Property Belongs To Muniraj Reddy, **On the West By :** Site No.6A, **On the North By :** 15 Feet Road, Thereafter Sité No.7, **On the South By :** Property Belongs To Muniraj Reddy. The schedule property consisting of **300 Square Feet R.C.C. Roofed** red oxide flooring, jungle wood doors and windows and property provided with electricity facility.	**12.08.2026** **12.00 PM to 12.30 PM** --------------- **Physical**	**Rs.1,21,80,000/- [Rupees One Crore Twenty One Lakhs Eighty Thousand Only]** --------------- **Rs.12,18,000/- [Rupees Twelve Lakhs Eighteen Thousand Only]**

1. Inspection Date & Time: 24.07.2026 and 31.07.2026 between 11.AM TO 4.PM

2. Minimum bid increment amount: Rs. 30,000/-

3. EMD Amount Submission on or before : 10.08.2026 (Before 5.00 PM)

together with further interest as applicable, incidental expenses, costs, charges etc. incurred till the date of payment and / or realisation thereof.

The online auction will be conducted on the web site https://biddeal.in of our auction agency M/s Valuetrust Capital Services Pvt Ltd.,

For any assistance related to inspection of the property, or for obtaining the Bid document and for any other queries, please get in touch with Mr.Yogesh.N / Shridhar Chinni, official of HDFC Bank Limited through Tel No.080-41182283, 080-41182126 / 9449080072 / 7795853045.

To the best of knowledge and information of the Authorized Officer of HDFC, there are no encumbrances in respect of the above immovable properties / Secured Assets.

Date : 25.06.2026 **Place: Bangalore**

For HDFC Bank Ltd.
Sd/- Authorized Officer of HDFC Bank Ltd. under SARFAESI Act, 2002

DEBTS RECOVERY TRIBUNAL -II BENGALURU

4th Floor, Telephone House Building , Rajbhavan Road, Bangalore -560 001

O.A. No.774/2025

Between:Bank of India, Asset Recovery Branch, K. G. Road, Bengaluru - 560 009. **...Applicant**

And

M/s. Samruddhi Packaging Industry & Another ....Defendants

SUMMONS ISSUED TO DEFENDANTS UNDER RULE 23(VIII) OF THE DEBTS RECOVERY TRIBUNAL (PROCEDURE) RULES OF 1993, BY PAPER PUBLICATION

To : 1. M/s. Samrudhi Packaging Industry Represented by its Proprietor Mrs. Rajeshwari K. L. No. 83/2, Dodamma Layout, Hulimavu, Bannerghatta Road, Bangalore -560 076.

2. Mrs. Rajeshwari K. L. No. 66, 1st Main Road, New Srinivasa Reddy Layout, Devarachikkanahalli, B. G. Road, Bengaluru - 560 076.

WHEREAS, the Applicant has instituted an Application under Section 19 of Recovery of Debts and Bankruptcy Act, 1993 against the above defendants for recovery of a sum of **Rs.1,68,11,008.00** (Rupees One Crore Sixty Eight Lakhs Eleven Thousand and Eight only) amount together with current and future interest, cost and other relief's.

Take notice that you are hereby required to show cause within 30 days of service of summons through Paper Publication on **10.09.2026 at 10.30 A. M.** in person or by a Pleader/ Advocate duly instructed as to why the relief's prayed for should not be granted.

Take notice that in case of default, the Application will be heard and determined in your absence.

Given under my hand and seal of this Tribunal on this **13.05.2026.**

By the Order of the Tribunal
Sd/- Registrar
Debts Recovery Tribunal-II, Bangalore

BEFORE THE DEBTS RECOVERY TRIBUNAL -II, BENGALURU

4th Floor, Telephone House Building, Rajbhavan Road, Bengluru - 560 001

I.A. No.874/2025 in OA No. 774/2025

Between: Bank of India, Asset Recovery Branch. **...Applicant**

And

M/s. Samruddhi Packaging Industry & Another ...Defendants

NOTICE

1.**Whereas**, the Interlocutory Application has been made to this Tribunal. The Copy of which is enclosed herewith.

2. Take notice that you are hereby required to showcause within 30 days of service of summons through Paper Publication on **10.09.2026 at 10.30 A. M.** in person or by a pleader / Advocate duly instructed as to why the relief's prayed for should not be granted.

3. Take notice that in case default the application will be heard and determined in your absence.

Given under my hand and seal of this Tribunal on this **13.05.2026**

By Order of the Tribunal
Sd/- Registrar
Debts Recovery Tribunal -II Bengaluru

To, 1. M/s. Samrudhi Packaging Industry Represented by its Proprietor Mrs. Rajeshwari K. L. No. 83/2, Dodamma Layout, Hulimavu, Bannerghatta Road, Bangalore -560 076.

2. Mrs. Rajeshwari K. L. Aged about 40 years ,No. 66, 1st Main Road, New Srinivasa Reddy Layout, Devara chikkanahalli, B. G. Road, Bengaluru - 560 076.

BENGALURU NORTH CITY CORPORATION

Office of the Executive Engineer, Dasarhalli Division, MEI Layout, Hesaraghatta Main Road, Bagalagunte, T. Dasarahalli, Bengaluru-560073

No: BNCC/EE/DD/TEND/07/2026-27 Dated: 24.06.2026

INVITATION FOR TENDERS (IFT)

(Short Term Tender)

SINGLE COVER AND TWO COVER SYSTEM

(Through GOK KPP Portal https://kppp.karnataka.gov.in only)

The Executive Engineer, Dasarahalli division invites tenders from eligible Tenderers for the construction of works detailed in the table below.

Sl. No.	Name of Work
	ONE COVER SYSTEM
1.	Maintenance of drains by engaging Labour and Tractor in Jalahalli ward no.60. **Amount Put to tender: Rs. 19.15 Lakhs, EMD Amount: Rs. 24,000.00**
2.	Maintenance of drains by engaging Labour and Tractor in HMT ward no.61. **Amount Put to tender: Rs. 19.15 Lakhs, EMD Amount: Rs. 48,000.00**
3.	Maintenance of drains by engaging Labour and Tractor in Brundavana Nagara ward no.62. **Amount Put to tender: Rs. 19.15 Lakhs, EMD Amount: Rs. 48,000.00**
4.	Maintenance of drains by engaging Labour and Tractor in JP Park ward no.63. **Amount Put to tender: Rs. 19.15 Lakhs, EMD Amount: Rs. 48,000.00**
5.	Maintenance of drains by engaging Labour and Tractor in Yeshwanthpura ward no.60. **Amount Put to tender: Rs. 19.15 Lakhs, EMD Amount: Rs. 48,000.00**
6.	Repair and Maintenance of Footpaths in Jalahalli ward no.60. **Amount Put to tender: Rs. 21.18 Lakhs, EMD Amount: Rs. 24,000.00**
7.	Repair and Maintenance of Footpaths in HMT ward no.61. **Amount Put to tender: Rs. 21.18 Lakhs, EMD Amount: Rs. 24,000.00**
8.	Repair and Maintenance of Footpaths in Brundavana Nagara ward no.62. **Amount Put to tender: Rs. 21.18 Lakhs, EMD Amount: Rs. 44,000.00**
9.	Repair and Maintenance of Footpaths in JP Park ward no.63. **Amount Put to tender: Rs. 21.18 Lakhs, EMD Amount: Rs. 44,000.00**
10.	Repair and Maintenance of Footpaths in Yeshwanthpura ward no.64. **Amount Put to tender: Rs. 21.18 Lakhs, EMD Amount: Rs. 24,000.00**
11.	Annual Maintenance of SWD in Part of RR Nagar Constituency (BNCC Limits) for the year 2026-27. **Amount Put to tender: Rs. 33.87 Lakhs, EMD Amount: Rs. 67,800.00**
12.	Establishment of Temporary Control Room for Mansoon Period in 2026 in Jalahalli Sub Division. Call-2. **Amount Put to tender: Rs. 4.75 Lakhs, EMD Amount: Rs. 6,250.00**
	TWO COVER SYSTEM
13.	Providing Thermoplastic Painting for Rumbler strips, Lane Marking, Junction Markings, different types of sign boards, Pilican signals and Kerb stones, HRPC and other safety furnitures as per Traffic police requests in Dasarahalli Division. **Amount Put to tender: Rs. 207.84 Lakhs, EMD Amount: Rs. 3,12,000.00**
	Service Tender
Sl. No.	**Name of The Service**
01.	Operation, supervision and maintenance of Mens & Womens Gym Building (2nd& 3rd Floor) in Ward No.17, J.P Park Rajarajeshwarinagara Constituency. Call-3. **EMD Amount: Rs. 61,000.00**
02.	Operation, supervision and maintenance of Badminton Court in Ward No.17, J.P Park Rajarajeshwarinagara Constituency. Call-2. **EMD Amount: Rs. 57,500.00**

Calendar of Events : (1) Tender documents may be downloaded from the KPP portal of the Government of Karnataka from **03.07.2026. (2)** Tenders must be submitted online through KPP portal on or before **16.00 hours on 14.07.2026 (3)** Last Day for the submission for the tender Query is **08.07.2026 before 16:00 hours (4)** Pre-Bid Meeting will be held on **09.07.2026 at 16:00 Hrs noon in the office of the Chief Engineer, Zone-2, BNCC, Bangalore (5)** Technical Bids will be opened on the website https://kppp.karnataka.gov.in in the office of the Executive Engineer, Dasarahalli Division, and BNCC on **15.07.2026 @ 16.30 hours. (6)** Financial Bids will be opened on the website https://kppp.karnataka.gov.in in the office of the Executive Engineer, Dasarahalli Division, and BNCC on **16.07.2026 @ 16.30 hours. (If Possible)**

Sd/- Executive Engineer, Dasarahalli Division, BNCC

KARNATAKA STATE SEEDS CORPORATION LIMITED

(Government of Karnataka Undertaking)

CIN:U01135KA1973SGC002378

"Beeja Bhavana", Ballari Road, Hebbal, Bengaluru-560 024.

Ph: 080 - 23415652/23415656/23416953 e-mail: prodn.kssc@gmail.com

No: KSSC/QC/1551/2026-27 Date: 23.06.2026

E-AUCTION TENDER NOTIFICATION

Sub: Disposal of seeds turned unfit for "Non-seed" purpose - reg.

The Karnataka State Seeds Corporation Limited intends to dispose-off **29453.67** qtls of unsold seeds available at various centres in Karnataka for non-seed purpose by the process of e-Auction platform of NCDEX e-Markets Limited. The interested parties/Firms shall register with NeML to participate in e-Auction. The detailed terms & condition and eligibility criteria, can be download from the website: **https://www.neml.in** for any queries and clarifications contact: (1) Smt. Arifa Attar, Manager (Prodn.), 9663375974 (2) Mr. Nagaraj, Junior Assistant (Prodn.), 9743420400 (3) Mr. Manjunath (NeML) 9741693964 / 9742492299.

Sd/- General Manager (Prodn.)

BANGALORE MEDICAL COLLEGE & RESEARCH INSTITUTE

(An Autonomous Institute of Govt. of Karnataka)

Office of the Director cum Dean, Fort, K.R. Road, Bengaluru - 560002. Telephone: 080-26700810, Tele Fax: 080-26704342

E-mail: director_bmcri@yahoo.co.in

No: BMCRI/SUP(2)/03/2026-27 **Dated: 24-06-2026**

SHORT TERM E-TENDER NOTIFICATION

Short Term E-Tender has been invited as per Karnataka Transparency in Public Procurements Act 1999 for the **Establishment of Food Court on Outsourcing Basis at Vani Vilas Hospital, BMCRI, Bengaluru.**

The tender documents may be downloaded from e-Procurement Website: **https://kppp.karnataka.gov.in from 25-06-2026** and Last Date for Submission of Tenders through e-Procurement Portal is **04-07-2026 upto 5.00 PM.** Those tenders which are not submitted with EMD will be rejected.

For further details contact **Director cum Dean, Bangalore Medical College and Research Institute, Bengaluru.**

Sd/- Director cum Dean, BMCRI, Bengaluru.

DIPR/CP/1331/Adverto/2026-27

PUNE MUNCIPAL CORPORATION HEALTH OFFICE INSECT CONTROL DEPARTMENT

Tender Advertisement - New Work

अद्वितीय & Unique

Tender Form Sale Period From: 25/06/2026 to 20/07/2026 3:00 PM

Tender Form Receiving Period From: 25/06/2026 to 20/07/2026 3:00 PM

Bid Submission End Date Up to 20/07/2026 3:00 PM Tender Opening Date 21/07/2026 4:00 PM

Sr. No.	Tender No.	Name Of Work	Tender Fees Amount Rupees	Estimate Cost	EMD Amt.	Security Deposit	Period of Work	Tender Related Contact Person Mobile No.
1)	PMC/HEALTH/ HICO/ 2026-27/05	For the year 2026-27, for Health insect Control Department of Pune Municipal Corporation to implement indoor vector control program in Pune Municipal Corporation limits / city and newly incorporated villages and provide contract workers for related works.	17879	69759209.50	350000/-	5% Of tender Amount	24 Month	Mr.Maruti Ghode 8766885353

NOTE: DETAIL OF SUPPLY, EARNESTMONY, SECURITY DEPOSITE, TERMS & CONDITION, TENDER SET ETC. INFORMATION AVAILABLE www.mahatenders.gov.in WEBSITE.THIS TENDER SUBMITED BY E-TENDER GOVT OF MAHARASHTRA www.mahatenders.gov.in. WEBSITE. THIS WORK REQUIRES REGISTRATION ON THE GOVT MAHARASHRA www.mahatenders.gov.in WEBSITE. TENDER SUBMISION ONLY ONLINE E-TENDERING FROM 25/06/2026 TO 20/ 07/2026 UPTO 3.00 PM. IN CASE OF NON-RECIPT OF TENDER FORM ON LAST DAY AND NO ONLINE SUBMISSION ENTIRE RESPONSIBILITY LIES WITH THE TENDERER. THE RIGHT TO APPROVE OR REJECT THE TENDER IN FULL OR IN PART AT ANY LEVEL WITHOUT GIVING ANY REASON IS RESERVED BY HON'BLE COMMISSIONER PUNE MUNICIPAL CORPORATION, PUNE.5. IN CASE OF ANY TECHNICAL DIFFICULTIES REGARDING THE USE OF THIS E-TENDER SYSTEM PLEASE CONTACT nic AT EMAIL suport-eproc@nic.in or Help desk numbar 0120-4200462,4001002,0120-4001005,0120-6277787.

ADVT No : 3/269
Date : 24/06/2026

XXX
Dr.Rajesh Dighe
Assistant Health Officer
Pune Municipal corporation

XXX
Dr.Nina Borade
Health Officer in charge
Pune Municipal corporation

500+
mothers and babies suffered avoidable harm or died at Nottingham University Hospitals NHS Trust

GLOBAL WEATHER
LR: Light Rain • HR: Heavy Rain • LS: Light Snow • TDS: Thundershower • LC: Light Cloud • SNY: Sunny

Beijing	29	20	SNY	Los Angeles	27	18	SNY
Colombo	29	27	SNY	Melbourne	26	15	LC
Dhaka	32	28	SNY	Moscow	28	16	SNY
Dubai	34	31	SNY	New York	30	22	SNY
Houston	33	27	TDS	Singapore	31	28	TDS
Istanbul	33	21	SNY	Toronto	26	19	SNY
London	13	9	SNY	Washington	31	21	SNY

IRAN CLAIMS VICTORY, SAYS DEAL MARKED US DEFEAT

Rubio reassures Gulf allies as Trump says Iran dropped plans to charge ships passing via Hormuz

TEHRAN

IRAN called the deal to end the West Asia war "a declaration of America's defeat" on Wednesday, as US Secretary of State Marco Rubio renewed Washington's commitment to Gulf security during a regional tour, seeking to reassure allies hit hard by Iran during the conflict.

Iran's top negotiator Mohammad Bagher Ghalibaf said the Islamabad understanding "was not the result of pressure and coercion, but rather the result of the resistance and authority of the brave Iranian nation". He said security in West Asia must be ensured by countries of the region and called for "interaction" and "coexistence".

US Secretary of State Marco Rubio and US chargé d'affaires Steven Butler attend a flag-raising ceremony at the US Embassy in Kuwait City | AFP

Rubio reassures Gulf

Rubio held talks with UAE President Sheikh Mohamed bin Zayed in Abu Dhabi before heading to Kuwait and Bahrain. His spokesperson Tommy Pigott said they discussed US President Donald Trump's memorandum of understanding with Iran, efforts to secure full and safe transit through the Strait of Hormuz and the importance of peace and stability in the region. Pigott said Rubio thanked the UAE for its support and "reaffirmed the US commitment to the security of the Emirates"

WAR WATCH

Trump on Hormuz

Trump wrote on Truth Social that Iran had informed that there were "no tolls, no insurance costs, & no other charges of any kind" on ships travelling through the Strait of Hormuz, though he did not say whether the commitment would outlast the 60-day negotiating period to reach a permanent settlement.

Inspection dispute

A week after the US and Iran signed the interim deal, differences surfaced over nuclear inspections. International Atomic Energy Agency chief Rafael Mariano Grossi said inspections of Iran's enrichment sites are "going to happen", saying the accord explicitly provides for IAEA supervision.But Iranian deputy foreign minister Kazem Gharibabadi said such issues "will be reviewed and decided only within the framework of a final agreement". *AFP*

Congress puts Don on notice with vote to end Iran war

WASHINGTON

THE US Senate passed a largely symbolic resolution on Tuesday calling for an end to Donald Trump's war with Iran, delivering a fresh rebuke to the White House as it tries to negotiate a lasting settlement with Tehran.

The House-passed measure, adopted by the Senate in a 50-48 vote, directs Trump to remove US forces from hostilities with Iran unless Congress explicitly authorises military action.

Because the measure is a "concurrent resolution," it does not go to Trump's desk for signature and carries disputed legal force. But its passage still puts both chambers of Congress on record against a conflict that began with US and Israeli strikes on Iran in late February, rattled global energy markets and opened a broader regional war involving Lebanon and Gulf states. During Trump's first term, Congress passed War Powers bills in 2019 and 2020 against military action in Yemen and Iran, respectively, but both were vetoed by Trump and the Senate failed override them.

Trump slammed the vote later Tuesday on his Truth Social platform, calling it "poorly timed and meaningless."

"These Senators have just made my job more difficult, but I will get it done, one way or the other, because I always get it done!" Trump said. The vote came as the Trump administration pursued a 60-day diplomatic push to turn a preliminary MoU with Iran into a final agreement covering Tehran's nuclear programme, sanctions relief and the Strait of Hormuz.

Senate Democratic leader Chuck Schumer forced the vote to put Republicans on record after several Trump allies voiced alarm over both the war and the president's deal to end it. *AFP*

China says people abroad can be held liable under ethnic law

BEIJING

CHINA has the "legitimate" right to target people beyond its borders under a new "ethnic unity" law, a top judicial official said on Wednesday, after overseas rights advocates warned it could be used to further marginalise minority groups.

The Ethnic Unity and Progress Promotion Law, which comes into effect on July 1, aims to forge a "shared" national identity among ethnic groups and contains a clause saying people and organisations overseas can be held liable for violating it.

Rights groups have argued that the law could provide Beijing with more legal justification for pursuing overseas advocates for minorities, such as the Uyghurs or Tibetans, that the Chinese government is accused of repressing.

Vice Justice Minister Hu Weilie defended the legislation on Wednesday, saying the clause "aligns with legal principles". "This provision is grounded in national realities... conforms to international practice, and constitutes a legitimate, lawful, necessary, and feasible legal measure," Hu said at a news briefing, according to an official transcript.

China officially recognises 55 ethnic minorities, besides its dominant Han majority, and has consistently denied that it engages in rights violations. *AFP*

UN EXPERTS ACCUSE ISRAEL OF KILLING KIDS IN GAZA, RENEW GENOCIDE CHARGE

JERUSALEM

A team of independent experts commissioned by the United Nations accused Israel of deliberately shooting children in Gaza and repeated its accusation that Israel has committed genocide in the territory. Israel has denied claims that it committed genocide during its 2 1/2-year war in Gaza.

The commission said in its report Tuesday that roughly 30% of the Palestinians killed from October 2023 to October 2025 — more than 20,000 in total — were children.

Israel has denied deliberately targeting civilians and pushed back on accusations, including from rights groups, that it committed genocide in Gaza. Israel's Foreign Ministry called the report a "libelous sham" and said the claims included hadn't been verified. It also criticised the commission as "a fundamentally flawed mechanism whose very purpose is to single out and vilify Israel rather than seek the truth." The report also said the toll the conflict had taken on children in Gaza amounted to war crimes and genocide, building on accusations it first made against Israel in September.

Displaced Palestinian children play on a swing at a tent camp | AP

"Even after the October 2025 ceasefire, children continue to be killed and seriously injured, with continued disregard by Israel for the ceasefire and for the protection owed to Palestinian children under international law," Srinivasan Muralidhar, the commission's chair, said.

The report identified Israeli army divisions operating in areas where children as young as infants were killed.

West Bank raid

Israeli forces killed a 29-year-old Palestinian man during a house raid in the town of Yamun in the occupied West Bank on Wednesday, according to the Palestinian health ministry. The Israeli military said it was looking into reports of the death. Violence has surged in the territory since the Gaza war began in October 2023. *AP*

US made no pullout demand, says Israel

JERUSALEM: Israeli Defence Minister Israel Katz said the US had not demanded Israel withdraw troops from southern Lebanon, calling it a "diplomatic achievement", as talks with Lebanon continued in Washington. Meanwhile, an Israeli drone strike killed two people near Kfar Rumman, Lebanese state media reported. Military said it targeted two Hezbollah operatives who posed a threat.

Qatar PM in Oman for Hormuz talks

DUBAI: Qatar's Prime Minister Sheikh Mohammed bin Abdulrahman Al Thani travelled to Oman on Wednesday to initiate talks involving Gulf states, Iraq and Iran on the future operation of the Strait of Hormuz, a diplomat told AFP. The discussions, separate from US-Iran negotiations, will focus on freedom of navigation and possible maritime service fees. Pakistan is also expected to take part in the talks.

THE COURT OF THE I ADDIL. DIST. & SESSIONS JUDGE, BENGALURU RURAL DISTRICT AT BENGALURU

L.A.C. (MIS) No. 35/2024

Petitioner : The S.L.A.O., Karnataka Housing Board, 4th F, K.G. Road, Cauverybavan Building, K.G. Road, Bengaluru-09.

V/S

Respondent/Claimant : G. VENKATESHWARALU

NOTICE/SUMMONS TO CLAIMANT No. 1 U/O 5 Rule 20 R/W Sec:151 of CPC:-

CLAIMANT No. 1 : G. VENKATESHWARALU S/o. Narashimhalu, Aged about 55 years, R/at: No. 23,1st Floor, 9th 'A' Cross, Wilson Garden, Bengaluru-560027.

The respondent/KHB has made to refer the land acquisition case to this Hon'ble Court U/S 77(1) of the Right to Fair Compensation and Transparency in Land Acquisition, Rehabilitation and Resettlement Act-2013 (RFCTLARR New Act-2013) acquiring the land in Site No. 1001/13 (Sy.No. 13/2), measuring: 0-01.1 guntas, situated at Jigala-Village, Attibele-Hobli, Anekal-Taluq, Bangalore Urban District. Vide Govt.Notification No: RD:42 Bhu.Swa. Be-2008, Dated: 15/03/2008 & an award amount of Rs. 23,708/= has been deposited in favour of PRINCIPAL DISTRICT & SESSIONS JUDGE, BENGALURU RURAL DISTRICT, BENGALURU, vide cheque bearing No. 001801, Date: 13/12/2023, drawn on Union Bank of India, S.C. Road Branch, Bengaluru. You are hereby informed to appear before this Court, **on 20.08.2026 at 11.00 a.m.** in person or through advocate to answer the questions to the same. Failing which the LAC petition will be heard and determined as ex-parte.

Given under my hand & seal of the Court, this 22nd day of June 2026.

By Order of the Court, Chief Administrative Officer, District and Sessions Court, Bangalore Rural Dist., Bangalore.

Advocate for Respondent / KHB :
K.R. MANJUNATHA, Advocate
KAR/766/03
No.7, "SHIVASRI NILAYA", Basaveswara Layout, Naghashettyhalli Main Road, RMV Post, Bengaluru-560094.
Mob : 9916222468 / 7899389110
Email : krmanjunatha61@gmail.com

BEFORE THE DEBT RECOVERY TRIBUNAL-II AT: BANGALORE
No. 4, LIC Building, Residency Road, Bangalore-25
O.A. No. 53 / 2025

BETWEEN:
Bank of Baroda
Banashanakari Branch,
Bengaluru ...Applicant
And:
M/s. Prime Inc., ...Defendants

SUMMONS ISSUED UNDER RULES 23(VIII) OF THE DEBTS RECOVERY TRIBUNAL (PROCEDURE) RULES 1993 TO THE DEFENDANT

Whereas the applicant has instituted an application under section 19 of the Recovery of debts due to Bank and financial Institution Act. 1993 against you for Recovery a sum of Rs. 65,77,495=00/- (Rupees Sixty- Five Lakh Seventy-Seven thousand and Four Hundred Ninety-Five only) together with current and future interest and others reliefs. You are hereby required to show cause **within 30 days** from the date of publication of this summons or on the date of **21/10/2026 at 10.30 A.M** in person or why a pleader/ Advocate duly instituted as to why the reliefs prayed for should not be granted. Take notice that in case of default the application will be heard and determined in your absence.

Given under my hand and the seal of this Tribunal on this the day 17.06.2026.

***Sd/-* Signature of the Officer**
Authorised to issue summons
DRT-II, BANGALORE

M/s. Prime Inc.,
Represented By its Proprietor
Sri. L. Gopinath,
S/o. Sri. N.C. Lakshman Naidu,
Aged about 46 years, No. 3, 2nd Floor, 80 Feet Road, Near Bata Showroom, Srinivasanagar, BSK 1st Stage, Bengaluru-560 050. ...Defendant

PUBLIC NOTICE

My client **Mrs. Farzana Fakhruddin Shariff** wife of Mr. Imthiyaz Pasha, daughter of Late Fakhruddin Shariff, residing at Sapthagiri extension, Upparahalli, Tumkur had executed a General power of Attorney on 15-01-2003, duly notorised on 2-03-2003 before B.L Chidambara Reddy Notary Public in favour of her brother Mr. Ajazulla Sharifff, Son of Late Fakhruddin Shariff,, residing at I Main Road, 7th Cross, Netajinagar, Chokkasandra, T. Dasarahalli, beside Ibrahim Masjid Bengaluru -560 057 in respect of portion of premises No.131 formed out of survey No.58/2, situated at T.Dasarahalli, Tumkur Road, Bengaluru-560 057 measuring East to West 59 feet, and North to south 190 feet totally measuring 11,210 square feet.

My client informs that she has revoked the aforesaid General power of Attorney and the terms and condition mentioned in the said GPA stands cancelled with effect from 22-06-2026. Public is cautioned not to deal or transact with Mr. Ajazulla Sharifff in respect of the aforesaid property.

M/s. Imam Khan &
M. Nasrullah Khan Advocates
Mob : 9448479327 Mob : 9341245809
S.F. No.27/A, H.M.S. Complex
Cubbonpet Main Road,
Bengaluru -560 002

PUBLIC NOTICE

This is to inform general public that my clients are intending to purchase the schedule property from its owners i) Smt.Shylaja Iyer, wife of Sri.Ravi S Iyer, aged about 60 years, daughter of Late A G Nagaraja and ii) Sri.Narasimhan N, son of Late A G Nagaraja, aged about 62 years, both are Residing at No.721/11, Forty First Cross, Third Block, Rajajinagar, Bangalore – 560 010;

Any person, having any objections / claims on the schedule property and/or any objections in any manner whatsoever to the sale transaction, may lodge their objections or claims, in writing with all supporting documentary evidence by registered post with regard to such lawful claim with the undersigned within 05 (Five) days hereof, failing which my clients will proceed to complete the registration formalities. Any claims lodged thereafter will not be entertained by my clients;

SCHEDULE

All that piece and parcel of the residential property bearing No:721/11, EPID No:4843874375, Old BDA No:721, Block III, Rajajinagar Extension, Bangalore, within the limits and administration of the Bangalore West Corporation, Greater Bangalore Authority, Bangalore, Ward No:108, together with ground, first and second floor residential structures standing thereon and bounded on the :

East by : Site No:722;
West by : Site No:720;
North by : Road;
South by : Site No:714;
MEASURING East to West : 40ft.;
North to South: 60ft.;
In all ad-measuring 2400sq.ft.;

Akki Manjunath Gowda K
Abhay G Magal
LEGALKRAFT PARTNERS
Advocates & Legal Consultants
No:5/1/2, Fourth Shop Lane,
Tata Silk Farm, Basavanagudi,
BANGALORE – 560 004
Ph:9880003551 / 9743051326
Dated: 23-06-2026

BEFORE THE DEBT RECOVERY TRIBUNAL-II AT: BANGALORE
No. 4, LIC Building, Residency Road, Bangalore-25
O.A. No. 62 / 2025

BETWEEN:
Bank of Baroda
Banashanakari Branch,
Bengaluru ...Applicant
And:
M/s. SLN Agencies Bhojwani & others., ...Defendants

SUMMONS ISSUED UNDER RULES 23(VIII) OF THE DEBTS RECOVERY TRIBUNAL (PROCEDURE) RULES 1993 TO THE DEFENDANT

Whereas the applicant has instituted an application under section 19 of the Recovery of debts due to Bank and financial Institution Act. 1993 against you for Recovery a sum of Rs. 30,67,265=00 (Rupees Thirty Lakh Sixty Seven thousand and Two hundred and Sixty Five only) together with current and future interest and others reliefs. You are hereby required to show cause **within 30 days** from the date of publication of this summons or on the date of **21/10/2026 at 10.30 A.M** in person or why a pleader/ Advocate duly instituted as to why the reliefs prayed for should not be granted. Take notice that in case of default the application will be heard and determined in your absence.

Given under my hand and the seal of this Tribunal on this the day17.06.2026.

***Sd/-* Signature of the Officer**
Authorised to issue summons
DRT-II, BANGALORE

M/s. SLN Agencies, (Defendant No. 1)
represented by its proprietor
Sri. M.A Suresh, S/o. M.S.Ashwath Sastry
Aged about 55 years, #97, 4th Cross, Chamarajapete, Bengaluru-560076.
(Defendant No.2)

DEBTS RECOVERY TRIBUNAL -II BENGALURU
4th Floor, Telephone House Building, Rajbhavan Road, Bangalore -560 001
O.A. No.759/2025
Between:Bank Of India, Asset Recovery Branch, K. G. Road, Bengaluru - 560 009.
...Applicant
And
M/s. Samruddhi Ventures & Another
....Defendants

SUMMONS ISSUED TO DEFENDANTS UNDER RULE 23(VIII) OF THE DEBTS RECOVERY TRIBUNAL (PROCEDURE) RULES OF 1993, BY PAPER PUBLICATION

To : 1. M/s. Samrudhi Ventures Represented by its Proprietor Mrs. Rajeshwari K. L.No. 80, Ground Floor, Sir. M. Vishweshwaraya Road, Nyanapana halli, Bannerghatta Road, Bengaluru - 560 076.

2. Mrs. Rajeshwari K. L. Aged about 38 years, No. 16, Samrudhi Nilaya, 3rd Floor, 11th Cross, Krishna Layout, Bengaluru - 560 076.

WHEREAS, the Applicant has instituted an Application under Section 19 of Recovery of Debts and Bankruptcy Act, 1993 against the above defendants for recovery of a sum of **Rs.55,11,475.00** (Rupees Fifty Five Lakhs Eleven Thousand Four Hundred Seventy Five only) amount together with current and future interest, cost and other relief's.

Take notice that you are hereby required to show cause within 30 days of service of summons through Paper Publication on **10.09.2026 at 10.30 A. M.** in person or by a Pleader/ Advocate duly instructed as to why the relief's prayed for should not be granted.

Take notice that in case of default, the Application will be heard and determined in your absence.

Given under my hand and seal of this Tribunal on this the 13.05.2026.

By Order of the Tribunal
Sd/- Registrar
Debts Recovery Tribunal-II, Bangalore

BEFORE THE DEBTS RECOVERY TRIBUNAL -II, BENGALURU
4th Floor, Telephone House Building, Rajbhavan Road, Bengluru - 560 001
I.A. No.873/2025 in OA No. 759/2025
Between: Bank of India, Asset Recovery Branch. ...Applicant
And
M/s. Samruddhi Ventures & Another
....Defendants

NOTICE

1.Whereas, the Interlocutory Application has been made to this Tribunal. The Copy of which is enclosed herewith.

2. Take notice that you are hereby required to showcause within 30 days of service of summons through Paper Publication on **10.09.2026 at 10.30 A. M.** in person or by a pleader / Advocate duly instructed as to why the relief's prayed for should not be granted.

3. Take notice that in case default the application will be heard and determined in your absence.

Given under my hand and seal of this Tribunal on this **13.05.2026**

By Order of the Tribunal
Sd/- Registrar
Debts Recovery Tribunal -II Bengaluru

To, 1. M/s. Samruddhi Ventures Represented by its Proprietor Mrs. Rajeshwari K. L. No. 80, Ground Floor, Sir. M. Vishweshwaraya Road, Nyanapan ahalli, Bannerghatta Road, Bengaluru - 560 076.

2. Mrs. Rajeshwari K. L. Aged about 38 years , No. 16, Samrudhi Nilaya, 3rd Floor, 11th Cross, Krishna Layout, Bengaluru - 560 076.

PUBLIC NOTICE

Notice is hereby given to General Public that my client Sri. Venkatesh. B., presently residing at Bangalore, has lost the duplicate set of Sale Deed, executed by Sri. A. S. Rangaswamy and his son Sri. R. Vinay, in favour of Sri. Chinnaswamy. M. L and his son Sri. Naveen Kumar. M. C, registered as document no. BYP-1-01389-2012-2013, in Book I, stored in CD no. BYPD117, on 15/06/2012, in the office of the Sub-Registrar, Byatarayanapura, with respect to selling the property bearing site no.20, measuring 800 Sq., ft., which is morefully described below.

If found inform to Smt. B. Mallika, Advocate, whose address is mentioned as below, within eight days from the date of publication.

DESCRIPTION OF THE PROPERTY/ SCHEDULE PROPERTY

All that piece and parcel of residential immovable Property bearing Site No. 20, formed out of Sy. no. 42, Situated at Dodda Bommasandra Village, Yelahanka Hobli, Present Yelahanka Taluk, Previously Bangalore North Taluk, Bangalore, Presently falling under the purview of Yelahanka Sub-Division, BBMP, now Bangalore North City Corporation, Ward no. 10, Dodda Bommasandra, bearing old BBMP Khatha No. 980/42/20 (CMC Khatha NO. 42), New E-PID No. 6790262241, Site Measuring East to West : 40-0 feet and North to South : 20-0 feet, totally measuring 800 Sq., ft., with Building comprising of Ground Floor with all civic amenities thereon together with all rights appurtenances whatsoever underneath or above the surface and bounded on:-

East by : Road;
West by : Private Property;
North by : Channel;
South by : Site No. 21.

MALLIKA.B Advocate
No.19, Ground Floor, 1st'E'Cross, J. S. Nagar, Nandinilayout, Bangalore- 560 096. Ph: 9742658187

PUBLIC NOTICE

Notice is hereby given to the general public that **Mr. Kailash Vyas,** the absolute owner of the Schedule Property described hereunder, is proposing to create an Equitable Mortgage by deposit of title deeds in favour of Bank of Baroda as security for the credit facilities availed/to be availed from the Bank.

Any person having any claim, right, title, interest, charge, lien, mortgage, encumbrance, dispute or objection whatsoever in respect of the Schedule Property shall intimate the same in writing, together with supporting documents, to the undersigned within 7 days from the date of publication of this notice, failing which it shall be presumed that no such claim exists and the proposed mortgage shall be completed.

SCHEDULE 'A' PROPERTY

All that piece and parcel of the Northern Portion of Property No.151, being part of BBMP Khatha No.151, Property PID No. 96-174-151, BBMP Ward No.22, Old Sy.No.39, New Sy.No.38, situated at Cholanayakana halli Village, Kasaba Hobli, Bangalore South Taluk, measuring 1486.448 Sq. Mtrs. (16,000 Sq. Ft.), and bounded by: East: Road, West : Muniyappa's Property, North: Kempaiah's Property, South: Road.

Sd/- Mr. Kailash Vyas
(Owner / Mortgagor)

L.P. Roopa, B.Com., LL.B.
Advocate Office: # 453, 9th Main, Avalahalli, BDA Extn., Banashankari III Stage, Bangalore–560 085. Mobile: 9972628388

Place : Bengaluru.
Date : 24.06.2026

PUBLIC NOTICE

This is to inform the General Public, our client Mr **Sri.SARAVANAN .K,** S/o Late Krishnaswamy, R/of 60 Feet Nehru road, Near Kullappa Circle, Kamanahalli, St. Thomas Town Post, Bengaluru -560084 has lost the following Original documents during transit, If found, kindly hand over the same to the undersigned.a) Original Registered Sale Deed dated 25.05.1998 executed by Sri Papanna, S/o Yarappa Resident of Subbaianapalaya, Banasawadi Main Road, M S Nagar post Bangalore-560033 Represented by GPA Holder Smt. C.Narayani W/o Late Krishnaswamy R/at No.196/1, Nehru Road Kullappa circle Bangalore-560084 in favour of Mr.Saravanan, Ms.Kavitha.K and Ms.Sumithra.K registered as Document no.BNG (U) KRP/14542/19098-99/2-14 registered in the office of the Sub-Registarar, Krishnarajapura, Bengaluru.b) Original Notary General Power of Attorney (GPA) dated 25th May 1987 relating to the said property executed by Sri Papanna, S/o Yarappa Resident of Subbaianapalaya, Banasawadi Main Road, M S Nagar post Bangalore-560033 in favour of C.Narayani with respect to property bearing No.290/1 of Subbaianapalaya, Banasawadi village, KR Pura hobli, Bengaluru South Taluk, Bangalore measuring East to West : 22 Feet and North to south 34 Feet, bounded on East by : Vendors House, West by Vendor's site, North by Vendor's site, and South by road. c) Original Sale Agreement dated 23.07.1985 executed by Sri Papanna, S/o Yarappa Resident of Subbaianapalaya, Banasawadi Main Road, M S Nagar post Bangalore-560033 in favour of C.Narayani with respect to property bearing No.290/1 of Subbaianapalaya, Banasawadi village, KR Pura hobli, Bengaluru South Taluk, Bangalore measuring East to West : 22 Feet and North to south 34 Feet, bounded on East by : Vendors House, West by Vendor's site, North by Vendor's site, and South by road.

SCHEDULE PROPERTY

All that Part And Parcel of House Property Bearing House List Katha No.845/9, Situated at Subbaianapalaya Village, Banaswadi Dhakle, K.R.PURAM Hobli, Bangalore South Taluk, measuring East To West:22 Feet and North to South:34 Feet and Bounded on This: East by: Vendor's property, West by: Vendor's property, North by: Vendor's property, South by: Road

S. RAJ PRABHU, Advocate

All the news. In just a click.
Log to www.newindianexpress.com
THE NEW INDIAN EXPRESS
/thenewindianexpress
@newindianexpress
• The New Indian Express
Google Play App Store

Federal judge bars Trump citizenship voting rule push

WASHINGTON

A federal judge on Wednesday permanently barred President Donald Trump's administration from implementing most of his first executive order on elections, part of which sought to require people to show documentary proof of citizenship when they register to vote.

The ruling by US District Court Judge Denise Casper in Boston effectively converts a preliminary injunction she issued a year ago, in which she temporarily blocked many of Trump's efforts to overhaul elections, into a permanent ban. Casper rejected the administration's argument that the lawsuit to block the changes brought by Democratic state attorneys general was premature because the rules had yet to be implemented. Instead, she agreed that the Constitution gives states and Congress the authority to regulate elections, and that Trump's requirements violated the separation of powers. The Constitution "does not grant the President any specific powers over elections," she wrote.

Donald Trump dancing on stage at a Mack Trucks facility in Macungie | AP

Among other proposed changes, Trump's order would have required people to provide documentary proof of citizenship when registering to vote, prevented mail ballots from being counted if they arrive after Election Day, even if they were postmarked by then, and punished states that failed to comply by withholding certain federal money. In a statement, New York Attorney General Letitia James said she was grateful the court had blocked Trump's "unconstitutional attempt to seize control of our elections" and would continue to defend voting rights in this year's midterm elections.

"Generations of Americans fought tirelessly for the right to vote, and we honor their legacy by protecting that right against anyone who tries to undermine it," she said. Requests for comment sent to the White House and Department of Justice were not immediately returned. It was the latest in a string of rulings against the elections executive order Trump signed just months after taking office for his second term. *AP*

Ukraine targets gas plant; Russia strikes back

KYIV

UKRAINIAN forces struck a major natural gas processing plant and two key satellite communications centers in their latest nighttime attacks on Russia, Ukraine's General Staff said on Wednesday.

The operation was part of Ukraine's aerial campaign targeting energy facilities and military industries that has intensified as Kyiv builds bigger and better long-range weapons to ward off Russia's full-scale invasion, now in its fifth year.

In response, Moscow has ordered the redeployment of some air defense systems from Russian regions to the capital and to Crimea's Kerch Bridge, a crucial link for supplying Russian troops, Ukrainian President Volodymyr Zelenskyy said. The bridge connects the Crimean Peninsula with the Russian mainland. "It is important that as many Russians as possible come to understand that it is the Russian leadership's rejection of diplomacy that is prolonging the war," Zelenskyy said on X. Zelenskyy has accepted an unconditional ceasefire demanded by Trump but Russian President Vladimir Putin has refused. The overnight attack hit the Orenburg Gas Processing Plant, which is part of a complex that also houses the only helium plant in Russia, the General Staff said in a statement on the Telegram messaging app. The attack set the complex on fire, it said. Orenburg, in the southern Urals near Russia's border with Kazakhstan, is more than 1,200 kilometers behind the front line in eastern and southern Ukraine.

A fire rages in a multistory building after Russia's air attack in Druzhkivka, Donetsk region, Ukraine | AP

The plant is one of the largest gas complexes in the world, according to the General Staff. It produces helium, used in liquid-fuel rocket engines and guidance systems, and ethane, a key component in producing solid rocket fuel and gunpowder, it added. *AP*

Market Watch

MARKET			GOLD*			SILVER*			FOREX		
790.54	Sensex	76,991.22	₹270	24 carat (10 gm)	₹144,330	1 kg	₹245,000	Dollar	94.69
197.55	Nifty	24,021.65	₹250	22 carat (10 gm)	₹132,300	10 gm	₹2,450	Euro	107.63

*Delhi Mandi Price

Greer wraps up visit, talks progress constructively

Both India and US sides reviewed key elements of proposed BTA

Piyush Goyal, US Trade Representative Jamieson Greer during talks on proposed trade agreement in New Delhi | PTI

PUSHPITA DEY @ New Delhi

US Trade Representative (USTR) Ambassador Jamieson Greer, who led a delegation to India from June 22 to June 24, concluded multiple rounds of discussions regarding the bilateral trade agreement with Indian Commerce and Industry Minister Piyush Goyal and other officials on Wednesday.

However, trade experts after the meeting said there hasn't been any breakthrough yet.

As per a joint statement released by commerce ministry, the two sides reviewed key elements of the proposed pact, including market access, digital trade, supply-chain resilience, reduction in non-tariff barriers and cooperation in strategic sectors.

"The two leaders conducted a comprehensive review of core BTA elements, including enhanced market access, digital trade, supply chain resilience, reduction of non-tariff barriers, and expanded cooperation in strategic sectors. Both sides noted substantial progress by negotiating teams in recent months and welcomed the momentum from successive technical and ministerial-level engagements," stated the ministry.

The ministry said negotiating teams had made "substantial progress" in recent months via a series of technical and ministerial-level engagements. While neither side disclosed specific concessions under discussion, both governments said they remained committed to a deal that is "balanced".

Made 'substantial progress': Ministry

Commerce ministry said negotiating teams had made "substantial progress" in recent months via a series of technical and ministerial-level engagements. While neither side disclosed specific concessions, both governments said they remained committed to a deal that is "balanced"

Goyal said,"We reviewed progress of the ongoing India-US trade talks and explored avenues to further deepen our economic partnership. I appreciate Ambassador Greer's leadership and the sustained efforts of both teams in advancing our discussions in a constructive and forward-looking manner."

Ajay Srivastava, founder, GTRI said the visit failed "to produce any breakthrough suggests that New Delhi is reassessing the logic of the proposed India-US Bilateral Trade Agreement". He emphasised that the BTA looks like less as a vehicle for mutual economic gains and more as a mechanism to secure preferential access for American exports and strategic interests.

India and US aim to conclude the negotiations talks and finalise the deal by July 24, as the tariff of 10% on all the trading partners of the US will only be valid till then. During the meetings with Greer, India planned to address issues regarding Section 301 too beside discussing the tariff structure.

RBI eases INR hedging norms for banks

ENS ECONOMIC BUREAU @ Mumbai

THE Reserve Bank has eased the requirement for net open positions on rupee (NOP) for banks by allowing them to exclude positions arising from hedged transactions related to foreign currency non-resident bank (FCNR-B) deposits, external commercial borrowings (ECBs) and overseas foreign currency borrowings to shore up depleting forex reserves, which in turn will prop up rupee.

In a late Tuesday night statement, the RBI said the decision to ease the norms came after allowing banks to extend loans to non-residents or issue a standby letter of credit in favour of overseas lenders, against FCNR-B deposits mobilised.

The regulator said banks are free to exclude positions arising from the hedged transactions related to FCNR-B deposits, ECBs and overseas foreign currency borrowings. These exclusions apply to banks while computing their NOP under the RBI's risk management framework and could enable the FCNR-B deposits and ECB swap facilities to become more attractive and easier to implement.

In late March when rupee came under intense pressure, the RBI had asked banks to cut down their NOP to $100 million by April 10 after rupee continuously hit multiple record lows. Prior to this, banks together had about $40 billion in NOPs.

The RBI earlier this month introduced a slew of measures to shore up capital inflows by introducing hedging cost support for FCNR-B deposits, a concessional swap window on ECBs by public sector units, and the inclusion of ultra-long tenor bonds under the fully-accessible route (FAR). These measures could potentially bring at least $50 billion worth of inflows, according to various estimates with Japanese brokerage Nomura pegging the likely inflows at $55 billion with the bulk expected in August and September. Although the central bank has partially rolled back some measures which officially curbed the non-deliverable forwards market, this $100 million cap has since remained unchanged.

Earlier on Tuesday, the RBI allowed banks to extend loans to non-residents against foreign currency deposits, including though their offshore branches.

Sensex, Nifty gain 1% each on easing geopolitical crisis, cooling oil prices

ENS ECONOMIC BUREAU @ New Delhi

DOMESTIC equity market recouped Tuesday's fall with the benchmark indices – NSE Nifty50 and BSE Sensex – gaining about 1% each on Wednesday. The change in sentiment is attributed to easing geopolitical tensions and Brent crude oil prices cooling to around $75 per barrel.

At close, the Nifty 50 gained 0.83% to settle at 24,021, while the Sensex advanced 1.04% to close at 76,991. On the sectoral front, the Nifty IT and Realty emerged as the top gainers, rising nearly 2% each, while the Private Bank index advanced 1.8%, providing significant support to the benchmark indices.

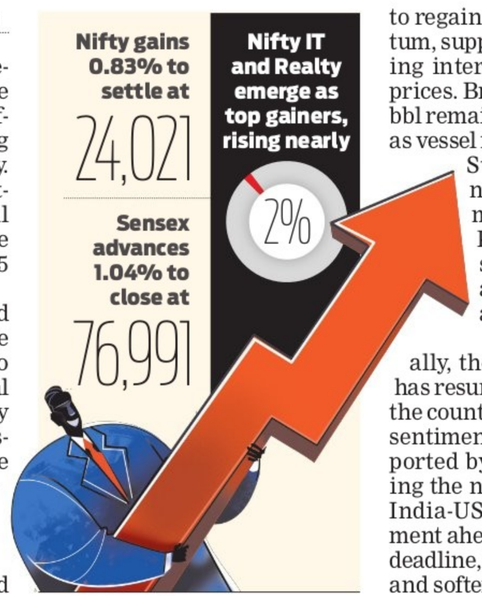
Nifty gains 0.83% to settle at 24,021
Nifty IT and Realty emerge as top gainers, rising nearly 2%
Sensex advances 1.04% to close at 76,991

"Indian equities are expected to regain their positive momentum, supported by renewed buying interest and lower energy prices. Brent crude is at US$76/bbl remaining near four-month, as vessel movement through the Strait of Hormuz is witnessing steady improvement," said Siddhartha Khemka - Head of Research, Wealth Management, Motilal Oswal Financial Services.

He added, "Additionally, the southwest monsoon has resumed its advance across the country, improving investor sentiment. Sentiment was supported by optimism surrounding the near-finalisation of the India-US interim trade agreement ahead of the 24 July tariff deadline, favourable global cues, and softer crude oil prices."

TechM CEO Mohit Joshi's pay rises 11.8% to ₹67.55 crore

ENS ECONOMIC BUREAU @ Bengaluru

TECH Mahindra chief executive officer and managing director Mohit Joshi received total compensation of ₹67.55 crore in the financial year 2025-26, an increase of 11.8% from the previous year, according to the company's annual report.

The compensation package included salary, performance-linked bonus and gains from exercised Employee Stock Ownership Plans (ESOPs). Excluding ESOPs, Joshi's remuneration increased by 20.39%, the report said.

His FY26 remuneration comprised an actual salary of about ₹17 crore, ESOP gains worth nearly ₹36.65 crore and performance-linked bonus pay of about ₹13.8 crore.

According to the annual report, Joshi held 4,68,130 stock options at the beginning of the year and received another 1,97,718 options during FY26. He exercised 2,35,364 stock options during the year.

The report said Joshi's remuneration, including ESOPs, was about 1,085.27 times the median remuneration of employees. It also noted that median employee remuneration declined by 4.89% during the year.

Meanwhile, TCS CEO K Krithivasan took home ₹28 crore in FY26, Infosys CEO Salil Parekh ₹82.6 crore, Wipro's Srinivas Pallia ₹49.6 crore and LTM's Venu Lambu ₹27.26 crore.

Meanwhile, median remuneration of employees in the same financial year, reduced by 4.89% and the median remuneration of Tech Mahindra's permanent employees during the financial year under review was ₹5.9 lakh.

Adani enters nuclear energy sector, eyes 10GW power generation capacity

RAKESH KUMAR @ New Delhi

ADANI GROUP on Wednesday announced its entry into nuclear energy sector via Adani Atomic Energy, targeting 10 GW of nuclear power generation capacity by 2035, as part of its broader strategy to support India's long-term energy security and clean power needs.

Speaking at the company's Annual General Meeting (AGM), Chairman Gautam Adani said the group has already identified land for the proposed nuclear projects and is positioning itself to meet the country's growing demand for reliable, round-the-clock clean energy.

"Our entry into nuclear energy through Adani Atomic Energy is another confident step towards securing India's long-term energy future. With land identified and a 10 GW targeted capacity by 2035, we are positioning ourselves early to serve the growing national demand for clean, round-the-clock power," said Chairman of Adani Group. The group also outlined progress across its energy, infrastructure, logistics, airports, data centre and mining businesses.

Partners Druk Green

Adani Energy Solutions announced a partnership with Druk Green Power Corporation. Under the agreement, Adani Group and DGPC will jointly develop 5,000 MW of hydropower projects in Bhutan. The company's transmission order book rose to ₹72,000 crore.

At Adani Energy Solutions, the company's transmission order book rose to ₹72,000 crore. It secured several major projects, including the Khavda South-Olpad HVDC transmission line, strengthening its position as India's only private-sector player with proven HVDC capability.

The company also announced a partnership with Druk Green Power Corporation. Under the agreement, Adani Group and DGPC will jointly develop 5,000 MW of hydropower projects in Bhutan. "At Adani Power, we are implementing India's largest ever private sector power capex programme of over Rs 2 lakh crore, with a target of reaching 45 GW of capacity over the next five years."

On logistics and connectivity, Adani said Adani Ports handled more than 500 million tonnes of cargo in FY26, creating a pathway towards achieving 1 billion tonnes of cargo handling capacity by 2030.

He said the group's integrated network of ports, special economic zones (SEZs), logistics assets and maritime services continues to strengthen its market position while helping reduce the cost and complexity of India's trade.

LEGACY BRAND

Norton rolls out Atlas motorcycle from Hosur unit

ENS ECONOMIC BUREAU @ New Delhi

NORTON Motorcycles has started rolling out the first Atlas models at TVS Motor Company's Hosur manufacturing facility in India ahead of the official launch next month. The debut of Norton Atlas from Hosur marks the legacy brand's return to middleweight adventure motorcycling after a long hiatus.

"The first Atlas roll-out at Hosur is a proud moment - one that brings together the best of both Norton and TVS Motor Company: British design and engineering capability with Indian manufacturing excellence, and a shared commitment to quality for customers worldwide. Atlas takes Norton into a highly relevant global segment, and it does so as an unmistakable Norton," said K N Radhakrishnan, Director and CEO, TVS Motor Company.

Atlas will be introduced to the Indian market later in the year and is likely to be retailed via TVS' newly announced network for premium products - TVS Paddock, scheduled to be launched in Q2FY27. Norton Motorcycles' CEO, Richard Arnold, said, "With the first Atlas rolled out at Hosur, our focus turns to the next steps leading up to customer deliveries over the upcoming few months." Atlas has been designed and engineered at Norton's Solihull (UK) headquarters. The bike is powered by a compact 585cc liquid-cooled parallel twin with a 270-degree firing order.

FIVE IPL FRANCHISES AMONG HURUN'S MOST VALUED FIRMS' LIST

BENN KOCHUVEEDAN @ Mumbai

WITH a valuation of whopping ₹20,850 crore, IPL franchise KKR tops the list of the private cricket leagues, ranking it as the 270th most valued private company, followed by CSK at the 285th slot with a valuation of ₹19,550 crore and RCB at the third slot with a valuation of ₹16,700 crore, ranking it at the 330th slot, according to a list published by Hurun.

The other two in the list of five IPL franchises are Rajasthan Royals, occupying the 343rd position with a valuation of ₹15,700 crore, and Punjab Kings coming at the 390th position with a valuation of ₹14,050 crore, Hurun India said on Wednesday.

The Hurun India-Burgundy Private (Axis Bank) list of 500 top ranking companies said this is the first time that IPL franchises join the list, demonstrating the growing financial strength of sports franchises.

As per the 2026 list, Kolkata Knight Riders (KKR), Chennai Super Kings (CSK), the Royal Challengers Bengaluru (RCB), Rajasthan Royals and the Punjab Kings have all secured places among the most valuable non-state-run companies.

Collectively, these five franchises are valued at ₹87,000 crore, placing them alongside established businesses across sectors like technology, finance, manufacturing and consumer goods, the report said. The ranking highlight the IPL's transformation from a domestic cricket competition into one of the world's most powerful sports and entertainment properties.

Since its inception in 2008, the cricket league has attracted global investors, multinational sponsors and record-breaking media rights deals, which are factors that have altered the economics of the sport. One of the biggest contributors to franchise valuations has been rapid growth in broadcasting and digital media revenues.

ED finds pay disparity in Rajesh Exports

ENS ECONOMIC BUREAU @ Chennai

A day after Enforcement Directorate (ED) began search and seizure operations under the Foreign Exchange Management Act (FEMA) on nine premises of Rajesh Exports in Bengaluru and Mumbai, the central agency on Wednesday said it found the company paid disproportionate remuneration to its senior executives.

ED said the company reported consolidated revenue of nearly ₹7.7 lakh crore, but did not pay salary to its chief financial officer (CFO) since 2020, while the managing director (MD) received ₹17,000 per month.

Rajesh Exports was barred by the Securities and Exchange Board of India (SEBI) in early June, alleging large-scale financial misrepresentation, disclosure lapses and non-cooperation with an investigation into the company's financial statements. The SEBI alleged that the Bengaluru-based jewellery export company had misrepresented ₹15.15 lakh crore of revenues attributable to subsidiaries during FY21-FY25, representing about 99.8% of such revenues.

ED said the company failed to produce documentation of its foreign transaction, including its imports, exports, overseas investments and the settlement of foreign trade receivables and payables. "For example, contemporaneous records and documentation of claimed investment of ₹1,035 crore into African Mines were neither found nor provided by the company as yet."

Vikram Kumar appointed as chairman & MD of MSETCL

Mumbai: Senior IAS officer Vikram Kumar has assumed charge as the Chairman and Managing Director (CMD) of the Maharashtra State Electricity Transmission Company Limited (MSETCL), Maharashtra's state-owned power transmission utility. A 2004 batch IAS officer of the Maharashtra cadre, Vikram Kumar brings with him over two decades of administrative experience across urban governance, infrastructure development, industrial growth and public administration.

Business & Beyond

UCO Bank hosts FEDAI seminar at Executive Training Centre, Kolkata after long hiatus

Kolkata: UCO Bank hosted a FEDAI seminar at its Executive Training Centre, Kolkata, marking the revival of the FEDAI Kolkata Chapter after a long hiatus. The seminar was attended by representatives from 45 banks. Sudhanshu Prasad, Regional Director, RBI, inaugurated the event and highlighted various RBI initiatives to promote international trade and support the internationalisation of the Indian Rupee.

12th International Day of Yoga at AIIMS Nagpur

All India Institute of Medical Sciences, Nagpur, observed the 12th International Day of Yoga on 21st June 2026, joining the nationwide celebration held under the Ministry of AYUSH theme "Yoga for Healthy Ageing." The institute marked the day as part of Yoga Sangam, performing the Common Yoga Protocol in unison with lakhs of locations across the country. Faculty members, medical and nursing students, nursing officers, paramedical and administrative staff took part in the live yoga session in large numbers and with great enthusiasm.

POSSESSION NOTICE

Whereas, the authorized officer of **Jana Small Finance Bank Limited** under the Securitization And Reconstruction of Financial Assets And Enforcement Of Security Interest Act, 2002 and in exercise of powers conferred under section 13 (2) read with rule 3 of the Security Interest (Enforcement) Rules 2002 issued **demand notices** to the Borrower(s)/ Co-Borrower(s)/ Mortgagor(s)/ Guarantor(s)/ Consentors(s) calling upon the borrowers to repay the amount mentioned against the respective names together with interest thereon at the applicable rates as mentioned in the said notices within **60 days** from the date of receipt of the said notices, along with future interest as applicable incidental expenses, costs, charges etc. incurred till the date of payment and/or realisation.

Sr. No.	Loan No.	Borrower/ Co-Borrower/ Guarantor/ Mortgagor	13(2) Notice Date/ Outstanding Due (in Rs.) as on	Date/ Time & Type of Possession
1	49269610000271 & 34019420001320	1) Mr. Maruthi H, S/o. Hanumanthaiah, 2) Mrs. Manjula M	16.02.2026 Rs.14,51,024.90 (Rupees Fourteen Lakh Fifty One Thousand Twenty Four and Ninety Paisa Only) due as on 13-02-2026 and interest thereon	Date: 22-06-2026 Time: 03:35 PM Symbolic Possession

Description of the Property: All that piece and parcel of property bearing No.20, Property No.23 and 24 situated at Rajakunte Grama Panchayath, Ittagalapura Village, Hesaraghatta Hobli, Bengaluru North Taluk and **Bounded on the: East by:** Road, **West by:** Site No.15, **North by:** Private Property, **South by:** Site No.19. Measuring East to West 39+35/2 ft. and North to South 36+51/2 ft. total measuring 1690.50 sq.ft.

Whereas the Borrower's/ Co-Borrower's/ Guarantor's/ Mortgagors, mentioned herein above have failed to repay the amounts due, notice is hereby given to the Borrower's mentioned herein above in particular and to the Public in general that the authorised officer of **Jana Small Finance Bank Limited** has **taken possession** of the properties/ secured assets described herein above in exercise of powers conferred on him under Section 13(4) of the said act read with Rule 8 of the said rules on the dates mentioned above. The Borrower's/ Co-Borrower's/ Guarantor's/ Mortgagors mentioned herein above in particular and the Public in general are hereby cautioned not to deal with the aforesaid properties/ Secured Assets and any dealings with the said properties/ Secured assets will be subject to the charge of **Jana Small Finance Bank Limited.**

Place: Bangalore | Sd/- Authorised Officer,
Date: 24.06.2026 | For Jana Small Finance Bank Limited

JANA SMALL FINANCE BANK (A Scheduled Commercial Bank)
Registered Office: The Fairway, Ground & First Floor, Survey No.10/1, 11/2 & 12/2B, Off Domlur, Koramangla Inner Ring Road, Next to EGL Business Park, Challaghatta, Bangalore-560071.

Federal Bank

LCRD / Bangalore Division,
No. 3, Church Street, 2nd Floor, "MSR West Park" Bangalore - 560001.
Phone No.: 8095828647, email id : bgrlcrd@federalbank.co.in
Website : www.federalbank.co.in, CIN : L65191KL1931PLC000368

POSSESSION NOTICE (For Immovable Property)

BGRLCRD/ BGRD/ 17S/ /2026-27

Where as,

The undersigned being the **Authorised Officer of the Federal Bank Ltd.** under the Securitisation & Reconstruction of Financial Assets and Enforcement of Security Interest Act, 2002 (hereinafter referred to as Act) and in exercise of powers conferred under section 13(12) of the said Act read with rule 3 of the Security Interest (Enforcement) Rules, 2002 (hereinafter referred to as Rules) issued a **Demand Notice Dated 16th April 2026** calling upon the Borrowers **(1) Shri / Smt. Varada Raju N A, S/o. Aswatha Reddy,** (a) # 477 A Namagondlu, Gowribidanur Taluku, OTH, Karnataka, Pin - 561206, **(b) Thermofishar Scientific India Pvt. Ltd.,** 23rd Floor, Jayanagar, Pin - 560011, **(2) Shri / Smt. Kasturamma N, W/o. Narasimhaiah,** 477 A Namagondlu, Chikkaballapur, Karnataka, Pin - 561206 to repay the amount mentioned in the notice being **₹ 1,10,41,065.00 (Rupees One Crore Ten Lakhs Forty One Thousand Sixty Five Only) comprising (1) ₹ 1,08,39,575.00 (Rupees One Crore Eight Lakhs Thirty Nine Thousand Five Hundred and Seventy Five Only) due as on 05.04.2026 under El-FF Housing Loan with Number 13347300012200 (2) ₹ 2,01,490.00 (Rupees Two Lakhs One Thousand Four Hundred and Ninety Only) due as on 20.03.2026 under El-Asset Guard Loan Limit with Number 13347600028930** within 60 days from the date of receipt of the said notice.

The borrower having failed to repay the amount, notice is hereby given to the borrower and the public in general that the undersigned has taken possession of the property described herein below in exercise of powers conferred on him/her under section 13(4) of the said Act read with rule 8 of the said Rules on this **23rd June the year 2026.**

The borrower/s' attention is invited to the provisions of section 13 (8) of the Act, in respect of time available, to redeem the secured assets (security properties).

The borrower in particular and public in general is hereby cautioned not to deal with the property and any dealings with the property will be subject to the charge of the **Federal Bank Ltd.** for an amount of **₹ 1,12,00,510.00 (Rupees One Crore Twelve Lakhs Five Hundred and Ten Only) comprising (1) Rs. 1,09,94,098.00 (Rupees One Crore Nine Lakhs Ninety Four Thousand and Ninety Eight Only) due as on 05.06.2026 under El-FF Housing Loan with Number 13347300012200 (2) Rs. 2,06,412.00 (Rupees Two Lakhs Six Thousand Four Hundred and Twelve Only) due as on 20.06.2026 under El-Asset Guard Loan Limit with Number 13347600028930** and interest thereon.

DESCRIPTION OF THE IMMOVABLE PROPERTY

Schedule A Property :- All that piece and parcel of the property bearing Site No. 5, BBMP Khatha No. 2906/2122/5 formed in Converted Sy.No. 87/5 (Vide Conversion Order No. BDS/ALN/S.R(S)/138/2005-06, Dated 05-11-2005, issued by Deputy Commissioner, Bangalore District, Bangalore), Situated at Kothanur Village, Uttarahalli Hobli, Bangalore South Taluk, Property coming under the purview of BBMP, Bangalore and Measuring in Two Blocks which is adjacent to each other Block I, Measuring : East to West 73.25 Ft and North to South (103.5 + 100.0)2 Ft. Totally Measuring 7454 Sq.Ft. and Block II, East to West 80 Ft. and North to South 30 Ft., Measuring 2400 Sq.Ft. in All Totally Measuring : 9854 Sq.Ft. and bounded on the : **East by :** 60 Ft. Road, **West by :** Mr. M V Ramaswamy Raju's Property, **North by :** Mr M V Ramaswamy Raju's Property and Mr Krishnegowdas Property, South **by :** Site No. 4.

Schedule B Property :- Together with 521 Sq.Ft. of Undivided share, right, title claim and interest in the land comprised in the Schedule Property.

Schedule C Property :- A Four Bedrooms Apartment bearing No. 401 and Apartment bearing No. 406, in the Fourth Floor, East facing with Super built up Area of 2717 Sq.Ft. together with 521 Sq.Ft. of undivided share, right, title, claim and interest in the land comprised in Schedule A property (Apartment bearing No. 401, with super built up area of 1711 Sq.Ft. and together with 328 Sq.Ft. of undivided share and apartment bearing No. 406, with super built up area of 1006 Sq.Ft. and together with 193 Sq.Ft. of undivided share) in the apartment known as Akshaya Pride Consisting Of Four Bedrooms, Lobby, Dining Hall, Kitchen And Pooja Room with proportionate share in common areas such as Passages, Lobbies, Lift Area, Staircase And Other Areas of Common Usage, With Two Covered Car Parking Area In Stilt Floor and having RCC roofing, Marble flooring, Main door frame of Teak wood, Flush doors, Aluminium Windows along with Electricity, Water, Sanitary Connection in Schedule A property bounded on : **East by :** 60 Ft. Road, **West by :** Sri M V Ramaswamy Raju's Property, **North by :** Private Property, **South by :** L Apartment / Flat No. 402.

Date : 23.06.2026 | **Authorised Officer**
Place : Bangalore | **(The Federal Bank Ltd.)**

SRI LAKSHMI MAHILA SAHAKARA BANK NIYAMITHA

"Lakshmi Sadana", No.3,4, East Anjaneya Temple Street,
Basavanagudi, Bangalore-560004, Ph: 080 26614794

PUBLIC NOTICE OF SALE OF IMMOVABLE PROPERTY

The undersigned being the Authorized officer of the Bank has taken possesssion of the immovable property described below under section 13(4) of the Securitization and Reconstruction of Financial Assets and Enforcement of security Interest Act- 2002 and the same will be sold by inviting offers/tenders from the public on **"As is where is" and "As is What is Basis"** subject to the terms and conditions mentioned below.

1. Name and Address of the Borrower:- Sri Kumar G J S/o Sri Jyothi -Ramalingam, No.40, Sri Ganesha Temple Street, 9th Main, 3rd Stage, Pillanna Garden, Bangalore-560045.

Names and Address of the Guarantors:- 1. Smt Valli Dhaivanai w/o Sri Kumar G J, No.40, Sri Ganesha Temple Street, 9th Main, 3rd Stage, Pillanna Garden, Bangalore-560045.

2. Sri Arasan G E s/o Late K V Govinda Swamy, No.115, 3rd Cross, Parvathinagar, Laggere, Bangalore-560058.

Outstanding Liabilities: Rs.47,35,102/- as on 18.06.2026 with further interest and other charges.

Description of immovable property mortgaged for the loan availed by Sri Kumar G.J. S/o Sri Jyothi Ramalingam (Borrower)

All that piece and parcel of the immovable property bearing Property bearing site No.12, portion of property No.54/1, House List No.120/2, situated at 4th Cross, Nanjappa Garden, Babusapalya Cross Road, Chelekere Dhakale, Kalyannagar Post, K.R Puram Hobli, Bangalore East Taluk, Bangalore, measuring East to West 50ft, North to South 15 ft, totally measuring 750 sq.ft bounded on: East by : Private Property, West by:Road, North by: Site No.13, South by: Remaning Portion of Same site No.12.

Reserve Price: Rs.75,30,000-00 | **EMD : Rs.7,53,000-00**

Date of Opening Tenders At 3-00 p.m. on 16.07.2026 at Bank's Premises

Terms and conditions of the Auction :

1. The Property will not be sold below he Reserve Price.
2. The amount of EMD mentioned above shall be paid by way of Pay Order/DD/Banker's cheque drawn in favour of **"Sri Lakshmi Mahila Sahakara Bank Niyamitha"**, Bangalore-4 on or before **5.00 P.M. On 15.07.2026** along with tender/offer letter for purchase of the property in a sealed cover (EMD of the unsuccessful bidder will be returned without interest)
3. The offer/tender letter shall be accompained with attested copy of the PAN Card and photo identity of the bidder/offer with residential address proof.
4. The sealed tenders will be opened by the Authorized Officer of the Bank in the presence of the bidders/ tenderers (who may like to be present) on **16.07.2026 at 3.00 P.M.** The Authorized officer is at liberty to give an opportunity to bid or enhance the offer by the bidders or accept the highest bid amount or reject/postpone the sale of the property at his discretion without assigning any reason therefore.
5. Successful bidder shall deposit 25% of the final bid amount (including EMD) immediately on the sale being knocked down in his favour and the balance sale price has to be remitted within 15 days from the date of confirmation of sale or any other date as may be specified by the Authorized Officer.
6. The successful bidder shall bear all the legal/incidental expenses towards stamp duty, registration charges local taxes, power and water charges etc.,
7. On confirmation of sale by the Bank and upon compliance of terms of payment, the Authorized officer shall issue the sale certificate in the name of the Purchaser only in the Form in Appendix V of the Security Interest(Enforcement) Rules-2002.
8. The Bank reserves the right to forfeit the amounts already remitted by the bidder if he fails to remit the balance sale price within 15 days or any other date as specified by the Authorized Officer.
9. The Bank will not be responsible for any charge, lien, encumbrance or any other dues to the Government or any claim of any person in respect of the property being sold.
10. The bidder may inspect the property and verify the documents/title deeds available with the Bank with prior intimation and satisfy themselves before submitting the tender (Ph.No.080 26614794).

Note:- This is also a notice to the Borrowers/Guarantors for the loan about holding of acution sale of the property on the date indicated above if the Bank dues are not repaid in full before the date of auction.

Place: Bangalore | **Sd/- Authorised Officer**
Date : 18.06.2026 | Sri Lakshmi Mahila Sahakara Bank Niyamitha, Bangalore

PUBLIC NOTICE

This is to inform the general public that my client is intending to purchase the schedule property mentioned below from his owner namely **Sri.Naveen Kumar C,** Aged about 39 years, Son of Sri.Chandregowda, Residing at Kolalagundi Village, Maralavadi Hobli, Harohalli Taluk, Ramanagara District, Karnataka-582112.

Any person/s claiming any manner of right, title or interest in or over the schedule property is/are called upon to lodge such claim/s or objection/s with the undersigned in writing with supporting documents within **7 (Seven) days** from the date of this publication. If no such claim/s or objection/s are not received within the said period, then my client will proceed to purchase the schedule property and the claim/s received after the said period will not be considered.

SCHEDULE PROPERTY

All that piece and parcel of the agricultural land bearing survey **No.68/7,** (Erstwhile survey No.68/4), measuring **1 acre and 13 guntas of Bachahalli Village, Maralavadi Hobli, Harohalli Taluk, Ramanagara District** and the same is bounded on the;

East by : Block No.1 and Land bearing LA.HI Nos.5, 6, West by : Land bearing LA HI No.3, North by : Land bearing LA No.69, South by : Land bearing LA HI No.2

D.HARDEEP, Advocate
Advocate & Property Consultant,
No.10, 2ndCross, 3rd Main,
Vinayaka Nagar, Banashankari 1st Stage
Bangalore-560 050, Ph : 7795562207.

PUBLIC NOTICE

My client intends to purchase the Schedule Property from **Sri. K. Nagaraj** S/o. Sri. L. G. Krishnaiah, who acquired it via Sale Deed dated 29.01.2026, Reg. Document No. RJN-1-05986/2025-26, Book 1, Sub-Registrar, Rajajinagar, Bengaluru. If any person, bank, or authority has objections to the proposed sale or claims on the property, please lodge them with documentary proof within 10 days from the publication date of this notice. If no objections are received, it will be presumed the property is free from encumbrances, and my client will proceed with the purchase. Claims received after this period may not be entertained.

SCHEDULE PROPERTY

All that piece and parcel of the BDA Site No. 221, present BBMP No. 221/196/221, E-PID No. 5397946495, situated at 3rd Block, 2nd Stage, Nagarabhavi, Bengaluru– 560 072, within the limits of Bengaluru West City Corporation, Ward No. 73-Kottigepalya, measuring East to West 40 and North to South 60 feet, in all 2400 Square feet or 222.96 Square meters and bounded on the:

East by : Site No. 220
West by : Site No. 222
North by : Site No. 212 and 213
South by : Road

A. P. Law Associates
No.1642/28, 3rd Main, 1st Cross
Ramamohanpuram Near Srirampura
Metro Station, (Behind Devaiah Park),
Bengaluru-560021
Mob:- 9844378777/6263583397
Place: Bengaluru Date:24.06.2026

IN THE COURT OF THE 28th ADDL CITY CIVIL AND SESSIONS JUDGE, MAYOHALL AT BENGALURU (CCH-29)
O.S. No. 25759/2025

Between: Sri. Dinakar Chowda Reddy ...Plaintiff

And: Ziyu Homes Private Limited and others **...Defendants**

SUMMONS TO THE DEFENDANT Nos.1 AND 2 UNDER ORDER-V RULE 20 (1) AND (1-A) READ WITH SECTION 151 OF THE CODE OF CIVIL PROCEDURE DEFENDANT Nos.1 AND 2

1. ZIYU HOMES PRIVATE LIMITED, Reptd, by its CEO & Founder, Mr. Ahmed Ali Baig, Office at #485, S.N. Towers, 2nd Floor, HBR 2nd Block, Opp: B.D.A. Complex, Police Chowki, Bengaluru- 560043.

2. Mr. AHMED ALI BAIG, Father's name not known to the plaintiff #485, S.N. Towers, 2nd Floor, HBR 2nd Block, Opp: B.D.A. Complex, Police Chowki, Bengaluru- 560043.

WHEREAS the plaintiff has filed the above suit for eviction/ ejection (quit, vacate and hand over the vacant possession of the suit schedule premises with other consequential relief of payment of arrears of rents and also further damages and other consequential reliefs in the facts and circumstances of the case.

You the defendant Nos. 1 and 2 being tenants evading the service of Summons Issued by this Hon'ble Court, through court process and also through registered speed post.

Hence, take Notice that the 2nd of you being CEO and founder of the first, represented by 2nd of you have to appear before the XXVIII (28th Addl) City Civil and Sessions Judge Court, Mayo Hall, Bengaluru (CCH-29) on **10/07/2026** at **11.00 A.M.** either in person or by pleader duly instructed to answer all material questions involved in the suit. If you fail to appear on the date mentioned above, then the case will be heard and decided exparte.

SCHEDULE

All that piece and parcel of the Apartment Flat-103, First Floor, measuring 1500 Sq. Feet, Super Built up Area, consisting of three Bed Rooms, Hall, Dining and Kitchen in the Multi-storied building known as "Parth Srikrishna Apartment", along with the Car Parking, situate at 3rd Cross, 2nd Block, Teachers Colony, HBR Layout, Bengaluru - 560043,

Given under my hand and seal of the court on this 23/06/2026

By order of the Court, Deputy Registrar, City Civil Court, Mayo Hall Unit, Bengaluru

R. KRISHNA REDDY, Advocate
#213, 8th 'E' Main, 1st Block HRBR Layout, Kalyananagar, Bengaluru- 560 043.

PUBLIC NOTICE

NOTICE is hereby given to the public at large that our client **Smt. Vadlapudi Prasanna Sree Divya** D/o Prof. Vadlapudi Meena Kumari and Prof. Vadlapudi Meena Kumari D/o Sri. Vadlapudi Naga Rajan intend/propose to purchase the Schedule Property from its owner Smt. Vijaya P Kapoor W/o Sri. Pran Nath Kapoor, aged about 80 Years, Residing at No.94, 10th Cross, 1st Main, Jagadish Nagar, Bangalore 560075. she represents that she is the absolute owner having clear and marketable title over the Schedule Property. ALL PERSONS including individuals, Hindu undivided family, companies, banks, financial institution(s), non-banking financial institution(s), firms, association of persons or a body of individuals, whether incorporated or not, lenders and/or creditors having any benefits, objection, demand, claim, right, title and/or interest in respect of schedule property or any part or portion thereof, by way of sale, exchange, mortgage, pledge, charge, gift, trust, inheritance, succession, family arrangement/ settlement, bequest, possession, lease, tenancy, maintenance, easement, memorandum of understanding, license, share, assignment, lien, attachment, development rights, partnership, right of way, lis pendens, decree or order of any judicial/quasi-judicial authority, reservation, contracts/ agreement, power of attorney, option, FSI consumption, right of first refusal, pre-emption or any liability or commitment or otherwise of any nature whatsoever, are hereby requested to inform the same in writing, supported with the original documents, to the undersigned at the address mentioned below within a period of 7 (seven) days from the date of the publication of this notice, failing which, the claim or right, if any, of such person or persons shall be considered to have been waived and/or abandoned and thereafter our client shall proceed to complete the sale transaction with the owner referred above.

-: SCHEDULE PROPERTY: -

All that piece and parcel of Immovable property bearing Municipal No. 136/1 (Site No. 5, renumbered and assigned Khatha No. 328/1B (Old No. 328/1)) by the Hindustan Aircraft Sanitary Board (HASB) earlier and Now GBA (BBMP) bearing with Municipal No. 136/1, EPID No. 4187308550 situated at Garuka manthanapalya, Krishnarajapuram Hobli, Bangalore, also Known as Jagadeesh Nagar, C.V. Raman Nagar Post (Thippasandra Post), Bangalore. Measuring East to West : 42ft and North to South : 30Ft Totally measuring 1260Sqft together with building thereupon and along with all rights, appurtenances whatsoever whether underneath or above the surface and with all civic amenities like water, electricity and others and bounded By:- **EAST BY ::** Private Property,
WEST BY :: Private Property,
NORTH BY :: Road,
SOUTH BY :: Private Property,

SAIPRAKASH B. ADVOCATE
BNB Associates
#1st Floor, 311/1, 26th Cross Rd, Siddanna Layout, Banashankari Stage II, Bengaluru -560070
Email: saiprakashbhaskar9@gmail.com,
Phone : 9620787733

PUBLIC NOTICE

This is to bring to the notice of the general public that We, **Ritesh Jain,** S/o Mr. Pawan Jain, and **Tia Jain,** W/o Mr.Ritesh Jain, both residing at 75, Vivekanand Puri, Sarai, Romilla, Delhi-110 007, had entered into Agreement to Sell and Construction Agreement both dated 2.9.2015 with M/s.Sobha Limited (formerly known as Sobha Developers Limited) for purchase of Property fully described in Schedule given hereunder.

The aforesaid original Agreement to Sell and Construction Agreement both dated 2.9.2015 relating to property given in the Schedule hereunder, have either been lost or misplaced and the same are not traceable.

If any person holding the said documents as security or any one has any claim or objections in the matter of the Schedule property, may contact the undersigned within 15 days from the date of this notice, failing which, it would be presumed that there are no claims over the said property.

SCHEDULE

Two Bedroom Apartment bearing No.**A3-01072**, on the **Seventh Floor in Wing 1** of the Apartment Building known as **RAIN FOREST** of the composite project development "**SOBHA DREAM ACRES**" with a built-up area of 827.536 Sq.ft., (76.88 Sq.Mtrs.,) and 179.834 Sq.ft., (15.531 Sq.Mtrs.,) of proportionate share in common areas (totalling to Super Built up area of 1007.36 Sq.ft/93.586 Sq.Mtrs.,) with One Car Parking space and in the Basement/Ground floor together with 353.31 Sq.ft., (32.82 Sq.Mtrs.,) undivided share, right, title and interest in the land bearing several Survey Numbers, of Balagere Village, Varthur Hobli, Bengaluru East Taluk totally measuring 81 Acres 13 Guntas or 329,107.85 Sq.Mtrs. and physically 81 Acres 07.08 Guntas or 328,509.113 Sq.Mtrs.and the land is bounded on ;

East by : Sy.Nos.77, 46, 48 and remaining portion of Sy.No.51/2A and remaining portion of Sy.No.53/1 of Balagere Village,

West by : Sy.Nos.68, 65, 64, 57, remaining portion of Sy.No.58 and Sy.No.54 of Balagere Village,

North by: Road, Sy.Nos.62/1, 62/5, 62/2A, 62/8, 62/3, 61/1(p), 71, 75/3, 75/5, 75/2 and Sy.Nos.46 and 44 of Balagere Village,

South by : Road and remaining portion of Sy.Nos.58/1, 54, 52 of Balagere Village and Gunjur Village boundary;

NEETHU H. ADVOCATE
No. 305, 3rd Floor, "A" Block,
St. Patrick's Complex, Brigade Road,
Bangalore-560025. Ph: 8105565716
BENGALURU, Date: 25.06.2026

PUBLIC NOTICE

This is to inform to the public in general regarding the immovable property bearing survey No-124 out of which measuring 23 Guntas of dry land, situated at Channasandara Village, Bidarahalli Hobli, Bengaluru East Taluk, Bengaluru District.In respect of the said property my client G.A Mahendra Reddy, S/o Late Anjena Reddy alias Anjeenappa Reddy, 52 years, Agriculturist, Residing at No.317, Gunjuru Village and post, Varthuru Hobli, Bengaluru East Taluk, Bengaluru 560087, instructs to me that he is the absolute owner in possession enjoyment of the said property, but his brother G.A Venugopala Reddy, S/o Late Anjena Reddy alias Anjeenappa Reddy, 54 years, Residing at No.317, Gunjuru Village and post, Varthuru Hobli, Bengaluru East Taluk, Bengaluru 560087, though he had no right interest, title and possession in respect of the above referred property of my client but he manipulated and created a Gift Deed, Partition Deed and Release Deed on 13.08.2014 without the consent of my client. Even at the time of description of the property in the schedule mentioned in the alleged gift deed it was wrongly mentioned as BBMP Assessment No. 124, bearing numbers. 1,2,3,4,5,6,7,8,9,10,11,12,13,14,15,16,17,18, though Sy.no.124 out of which measuring 23 guntas of Channasandra Village is not converted from agriculture property to non-agriculture property and further the competent authorities not approved the plan, but playing fraud on the authorities and the concerned officials G.A Venugopala Reddy created fake and void assessment no.124 and the said fraud played by G.A Venugopala Reddy was know to my client only on 05.12.2022, in the said event my client filed suit before the Principal Civil Judge Bengaluru Rural District, At Bengaluru on 13.04.2023 in O.S No.523/2023 and subsequently after establishment of Principal Civil judge and JMFC, At K.R Puram the said case was transferred to the said court and the Hon'ble Court allotted O.S NO 3040/2025 and site after hot contest the Hon'ble Court granted an Ad-interim order of temporary injunction restraining G.A Venugopala Reddy, S/o Late Anjena Reddy alias Anjeenappa Reddy from alienating and creating charge on the aforesaid properties as per the order dated 02.06.2026 and the said fact was already brought to the notice of the concerned Sub-Registrars, Bengaluru District, in spite of it G.A Venugopala Reddy & his agents and some other third parties claiming through him are trying to alienate the properties covered in the aforesaid suit and also trying to create (fake katha's) B-Katha's and from B-Katha's to A-Katha's in order to enrich himself and to cause loss to my client and it is hereby requested all the GBA Authorities not to assign B-katha's and not to convert from B-Katha's to A-Katha's to the name of anybody pertaining to the aforesaid site number ie., Site 1 to 18 out of fake assessment/BBMP No. 124, in-spite of this notice if anybody purchased any of the property out of the aforesaid property numbers or any portion out of the aforesaid no.124 and if any financial institutions advanced any loans on site no. 1 to 18 out of the above said property number. 124, my client is not responsible and the purchasers will not derive any right title much less possession in the said property. i.e., All that piece and parcel of the revenue payable land bearing survey No-124 out of which measuring 23 Guntas of dry land, situated at Channasandara Village, Biddarahalli Hobli, Bengaluru East Taluk (wrongly mentioned assessment number of BBMP Assessment No. 124, bearing site numbers 1,2,3,4,5,6,7,8,9,10,11,12,13,14,15,16,17,18) Bounded On :- East By: Property Of Appana Reddy Alias Linga Reddy, West By: Property Of C.V Srinivas Reddy, North By: Raj Kalway, South By: Road And Property Of S. Narayanappa

C.M.G REDDY B.Com. LL.B., AdvocateOff: No. 123/1, 1 Floor, 6th Cross, 10th Main, 2nd Stage, Indira Nagar, Bengaluru 560 038Mob No: 9448321654

PUBLIC NOTICE

Mrs. TEJASWI .C.V, aged about 44 years, wife of Mr. Kishan Kumar .A.V., aged about 49 years, son of Mr. Venkatakrishaiah A.V., both residing at No.204, Sharada Colony, KHBCS, Basaveshwaranagar, Bangalore 560 079, being the absolute owners of the Residential Vacant Site bearing No.45, situated in the converted Sy No.36/2, 37/1 and 37/2 situated at Hemmigepura Village, Kengeri Hobli, Bengaluru South Taluk, presently bearing BBMP E-Pid No.3355438118, Property No.95/36/2/37/1/37/2/45, Hemmigepura, Bengaluru, measuring East to West 18 meters and North to South 12 meters and bounded on: **East by:** Road, **West by:** Site No.48, **North by:** Site No.46 and **South by:** Site No.44 and my Client Smt. MANGALA JAGADEESAN, wife of Jagadeesan is intending / negotiating to purchase the said property. If anybody having any interest, charge or claim, over the said property or objection for sale of the same, shall approach with documents in the following address within 7 days from the date of this notice otherwise if no objections or what so ever is received, sale transaction will be completed.

SRI B.S. MURALIDHARA, Advocate
No.193, 5th Cross, 4th Main,
Srinivasanagar, B.S.K. I Stage,
Bangalore-560050

PUBLIC NOTICE

This is to notify the general public that my client **Mrs. Nagarathna @ Nagarathnamma,** W/o. Mr. Pillappa, residing at, Aradeshanahalli Village, Kundana Hobli, Devanahalli Taluk, Bangalore Rural District – 562110, she is the absolute owner in peaceful possession and enjoyment of the Agricultural Land bearing Sy. No.13, measuring 9 Acres 13 Guntas along with 1 Acre of A Kharab and 2 Acres 23 Guntas of B Kharab together measuring 12 Acres 36 guntas situated at Balareddyhalli Village, Manchenahalli Hobli, Manchenahalli Taluk (earlier Gowribidanur Taluk), Chikkaballapur District and bounded on: East by : Land belongs to Balakrishna Reddy and Lake, West by:Land belongs to Ashwathanarayanappa North by: Land belongs to B.C. Narasimha Reddy, Narayana Reddy and Lakshmamma, South by :Land belongs to Ramachandra Gowda and Road.

My client has lost the following Original Document: -

01. Sale Deed dated 24.08.2007 registered as Document No.GBD-1-01539-2007-08 of Book No.1, stored in CD No. GBDD21, in the office of the Sub-registrar, Gowribidanur. E–Lost Report No.2269057/2026, dated 22.06.2026.

If anybody find the aforesaid documents, please hand over to me or please contact by Phone: 9449787984 or Email: lekharajt@gmail.com

T. Lekharaj, B.A.L., LLB , Advocate
No.1012, First Floor, 10th Main Road,
Raghavendra Block, Srinagar, Bengaluru – 560 050.
Mob; 9449787984, Email: lekharajt@gmail.com

KERALA MEDICAL SERVICES CORPORATION LTD.

(Department of Health & Family Welfare, Govt. of Kerala)
THYCAUD P.O., THIRUVANANTHAPURAM - 695014
Tele:0471-2945646, 2945600
website: www.kmscl.kerala.gov.in, e-mail: eptenders.kmscl@kerala.gov.in
CIN No. U24233KL2007SGC021616

No. KMSCL/EP/519/2026 | Dated : 24.06.2026

e-TENDER NOTICE (Running Contract)

Online bids are invited for the supply and installation of the following equipment for various Government healthcare institutions across Kerala

Sl. No	Tender No.	Description	Online Pre-Bid Meeting	Last date of Online submission
1.	T591/2026	Micromanipulator system with accessories, HVAC System for IVF Lab&OT (Air Handling Unit), Battery Operated Power Drill with Reamer Saw and accessories, Syringe pump, Advanced Phaco Emulsification System, Grossing work station, Ice Lined Refrigerator	04.07.2026 11.00 am.	18.07.2026 5.00 p.m.
2.	T592/2026	Modular Operation theatre Type B, C -Arm mobile image intensifier system model A, C -Arm mobile image intensifier system model B, Arthroscopy Camera & Instruments and Shaver System Model B, Blood Gas Analyzer – 500 test/ month, Blood Gas Analyzer – 200 test/ month	07.07.2026 11.00 am.	20.07.2026 5.00 p.m.
3.	T593/2026	Linear Accelerator (LINAC) Ring Gantry, Therapeutic Apheresis Machine, 4K ENT Video Imaging System Type II	09.07.2026 11.00 am.	20.07.2026 5.00 p.m.
4.	T594/2026	Procurement of consumables for Cath lab (Category I)	20.07.2026 11.00 am.	31.07.2026 5.00 p.m.
5.	T595/2026	HD Laparoscopic System, HD Laparoscopic instruments, Defibrillator with Cardiac Monitor, Blood collection Monitor	N.A.	10.07.2026 5.00 p.m.
5.	T596 R / 2026	Mobile Digital Radiography Model B, Refrigerated Incubator for Animal Husbandry, Refrigerated Micro Centrifuge for Animal Husbandry, Ergometer, Active Passive Exercise System for upper and lower Extremity, Sperm Fuge, Microdebrider for ENT, Pediatric Cysto - Urethroscope 8Fr, Body Box for Plethysmography, Cycler for performing Peritoneal Dialysis (CAPD) Type A, Semi rigid Thoracoscope with Camera, Light Source and Display Unit, Magnetic Stirrer, Tissue Homogenizer, Retractor Set, LCD Vision Monitor, Normal Delivery Kits, Delivery Kits for C-Section, Whole Body Phototherapy Unit, Instruments for VATS (Video assisted Thoracic Surgery), Nephroscope 19.5Fr, Drying Cabinet, MRI Compatible Basic Vital Monitor, MRI Compatible Ventilator, Intra Oral Digital Radiographic System Type B, High Frequency Neonatal Ventillator	N.A.	14.07.2026 5.00 p.m.

Tender documents and all other information related to tender and bidding process can be downloaded from the website www.etenders.kerala.gov.in.

Sd/- Managing Director (Tender Inviting Authority)

TAMIL NADU FIBRENET CORPORATION LIMITED

(A Government of Tamil Nadu Undertaking)

e-Tender Notice

1.	Tender Inviting Authority, Designation and Address	Managing Director, TANFINET Corporation, 807, 5th Floor, P.T.Lee Chengalvaraya Naicker Maaligai, Anna Salai, Chennai-2.
2.	a) Name of the work	Selection of OEMs to, Supply and Comprehensive Maintenance - Single & Dual Band Optical Network Terminals (ONTs) across the State of Tamil Nadu during the Contract Period.
	b) Name of the work	Selection of Service Provider(s) for providing connectivity (MPLS VPN/ILL/P2P LL) services on rate contract basis.
	c) Tender reference	i. NIT_TANFINET_026_ONT_Procurement ii. NIT_TANFINET_027_TANFINETPoPs_SP
	d) Place of Execution	Tamil Nadu
3.	Tender Document available place, cost for obtaining tender	**https://tntenders.gov.in** in the e-Tender portal **25.06.2026 at 06.00PM.**

Note* please refer tntenders.gov.in portal for further communications & clarifications

DIPR/2135/TENDER/2026 **MANAGING DIRECTOR**

All the news. In just a click. Log to www.newindianexpress.com
/thenewindianexpress @newindianxpress +The New Indian Express
Google Play App Store

ಕರ್ನಾಟಕ ಸರ್ಕಾರ

ಕಾರ್ಯನಿರ್ವಾಹಕ ಅಭಿಯಂತರ ಕಛೇರಿ
ಪಂಚಾಯತ ರಾಜ ಇಂಜಿನೀಯರಿಂಗ ವಿಭಾಗ, ರಾಯಚೂರು

ಇ–ಪ್ರೋಕ್ಯೂರಮೆಂಟ ಅಲ್ಪಾವಧಿ ಟೆಂಡರ ಪ್ರಕಟಣೆ–05

ಸಂ.: ಕಾನಿಅ/ಪಂರಾಇಂವಿ/ರಾ/ಕಿ.ಇಂ–5/ಇ–ಟೆಂಡರ/2026–27/06 ದಿನಾಂಕ: 19.06.2026

ಕರ್ನಾಟಕ ಸರ್ಕಾರದ ಮಾನ್ಯ ರಾಜ್ಯಪಾಲರ ಪರವಾಗಿ ಪಂಚಾಯತ ರಾಜ ಇಂಜಿನೀಯರಿಂಗ ವಿಭಾಗ, ರಾಯಚೂರು ಇವರು KW-1&2 (Standard Bid Document) ನಿಬಂಧನೆಗಳೇಪಟ್ಟಂತೆ ಲೋಕೋಪಯೋಗಿ ಇಲಾಖೆಯಲ್ಲಿ ಸಿವಿಲ್ ನೊಂದಾಯಿತ ಹಾಗೂ ಇ–ಗುತ್ತಿಗೆ ಕುರಿತು ಕರ್ನಾಟಕ ಪಬ್ಲಿಕ್ ಕ್ಯೂರಮೆಂಟ ಪೋರ್ಟಲ್ ಇವರಿಂದ ನೊಂದಾಯಿಸಿದ ಅರ್ಹ ಗುತ್ತಿಗೆದಾರರುಗಳಿಂದ ಈ ವಿಭಾಗ ವ್ಯಾಪ್ತಿಯಲ್ಲಿ ಬರುವ ರಾಯಚೂರು, ಮಾನವಿ, ದೇವದುರ್ಗ, ಲಿಂಗಸುಗೂರು ಹಾಗೂ ಸಿಂಧನೂರು ತಾಲೂಕಿನ ಜಿಲ್ಲಾ ಪಂಚಾಯತ ಲಿಂಕ್ ಡಾಕ್ಯೂಮೆಂಟ್ ಯೋಜನೆ ಅಡಿಯಲ್ಲಿನ ಕಾಮಗಾರಿಗಳಿಗೆ ಐಟಂವಾರು ಇ–ಟೆಂಡರ ಆಹ್ವಾನಿಸಲಾಗಿದೆ.

1] E-Payment/NEFT ಮುಖಾಂತರ ಅರ್ಜಿ ಸ್ವೀಕರಿಸುವ ದಿನಾಂಕ 20.06.2026 ರಿಂದ
2] ಶೆಡ್ಯೂಲಗಳನ್ನು Online ನಲ್ಲಿ ಬಿಡುವ ದಿನಾಂಕ 20.06.2026
31 ಆಕ್ಷೇಪಣೆ/ವಿವರಣೆಗಳನ್ನು ಸ್ವೀಕರಿಸುವ ದಿನಾಂಕ 01.07.2026 ಸಾಯಂಕಾಲ 4:30 ಗಂಟೆ ವರೆಗೆ
4] ಭರ್ತಿ ಮಾಡಿದ ಟೆಂಡರಗಳನ್ನು ಸ್ವೀಕರಿಸುವ ಕೊನೆಯ ದಿನಾಂಕ 04.07.2026 ಸಂಜೆ 4:30 ಗಂಟೆವರೆಗೆ
5] ಟೆಂಡರ ತೆರೆಯುವ ದಿನಾಂಕ 06.07.2026 ಸಾಯಂಕಾಲ 5:00 ಗಂಟೆ ಸಾಧ್ಯವಿದ್ದಲ್ಲಿ

Indent Nos:-
1. Raichur Taluka : 27277, 27311, 27189, 27180, 27370, 27309, 27371, 27449
2. Manvi Taluka : 27416, 27402, 27279, 27330, 27316
3. Deodurga Taluka : 27381, 27390, 27187, 27319, 27317, 27389, 27445
4. Sindhanur Taluka : 27318, 27193, 27372, 27369
5. Lingasugur Taluka : 27393

ಕಾಮಗಾರಿಗಳ ವಿವರ, ಷರತ್ತು ಹಾಗೂ ನಿಬಂಧನೆಗಳಿಗಾಗಿ ಈ ಕಛೇರಿಗೆ ಕಛೇರಿ ವೇಳೆಯಲ್ಲಿ ಸಂಪರ್ಕಿಸಿ ಹಾಗೂ ವೆಬ್ ಸೈಟ http://kppp.karnataka.gov.in ಸಂಪರ್ಕಿಸಬಹುದಾಗಿದೆ.

ಸಹಿ/– (ಎಸ್. ದೊರೆಸ್ವಾಮಿ) ಕಾರ್ಯನಿರ್ವಾಹಕ ಅಭಿಯಂತರರು,
ಪಂ.ರಾ.ಇಂ. ವಿಭಾಗ, ರಾಯಚೂರು.

THE COURT OF THE I ADDIL. DIST. & SESSIONS JUDGE, BENGALURU RURAL DISTRICT AT BENGALURU

L.A.C. (MIS) No. 46/2024

Petitioner : The S.L.A.O., Karnataka Housing Board, 4th F, K.G. Road, Cauverybavan Building, K.G. Road, Bengaluru-09.

V/S

Respondent / Claimant :
G. VENKATESHWARALU

NOTICE/SUMMONS TO CLAIMANT No. 1 U/O 5 Rule 20 R/W Sec:151 of CPC:-

CLAIMANT No. 1 : G. VENKATESHWARALU S/o. Narashimhalu, Aged about: 55 years, R/at: No. 23, 1st Floor, 9th 'A' Cross, Wilson Garden, Bengaluru-560027.

The petitioner / KHB has made to refer the land acquisition case to this Hon'ble Court U/S 77(1) of the Right to Fair Compensation and Transparency in Land Acquisition, Rehabilitation and Resettlement Act-2013 (RFCTLARR New Act-2013) acquiring the land in Site No. 1082/94 (Sy.No.14), measuring: 0-02 guntas, situated at Jigala-Village, Attibele-Hobli, Anekal-Taluq, Bangalore Urban District. Vide Govt.Notification No: RD:42 Bhu.Swa. Be-2008, Dated: 15/03/2008 & an award amount of Rs. 42,675/= has been deposited in favour of PRINCIPAL DISTRICT & SESSIONS JUDGE, BENGALURU RURAL DISTRICT, BENGALURU, vide cheque bearing No. 001817, Date: 13/12/2023, drawn on Union Bank of India, S.C. Road Branch. Bengaluru. You are hereby informed to appear before this Court, **on 20.08.2026 at 11.00 a.m.** in person or through advocate to answer the questions to the same. Failing which the LAC petition will be heard and determined as ex-parte.

Given under my hand & seal of the Court, this 22nd day of June 2026.

By Order of the Court, Chief Administrative Officer, District and Sessions Court, Bangalore Rural Dist., Bangalore.

Advocate for Respondent / KHB :
K.R. MANJUNATHA, Advocate
KAR/766/03
No.7, "SHIVASRI NILAYA", Basaveswara Layout, Naghashettyhalli Main Road, RMV Post, Bengaluru-560094.
Mob : 9916222468 / 7899389110
Email : krmanjunatha61@gmail.com

BEFORE THE DEBT RECOVERY TRIBUNAL -I AT BANGALORE

BSNL Building, 4th Floor,
Telephone House , Rajbhavan Road,
Bangalore -560 001

O.A. No.358/2019

BETWEEN : BANK OF INDIA, Yeshwanthpur SME Branch, Yeshwanthpur Industrial Suburb, Bangalore - 560 022. **...Applicant**

Versus

Sri Murali Gowda ....Defendant

SUMMONS ISSUED UNDER RULE 23(VIII) OF THE DEBTS RECOVERY TRIBUNAL (PROCEDURE) RULES 1993 BY WAY OF PAPER PUBLICATION

To, Defendant:

Sri Murali Gowda, S/o. Sri Prakash Gowda, Residing at : Flat No. 506, 5th Floor, Purva Highland Apartments, Mallasandra Off Kanakapura Main Road, Bangalore - 560 062.

Under Section 19 of the Recovery of Debts due to Banks and Financial Institutions Act, 1993 against the defendants for recovery of a sum of **Rs.1,29,35,675.23 ps** (Rupees One Crore Twenty Nine Lakhs Thirty Five Thousand Six Hundred Seventy Five and Paise Twenty Three Only) together with current and future interest and other reliefs.

The above mentioned defendants are required to appear before the Tribunal in person or through an advocate n support of their defense to show cause within 30 days or on **27.07.2026 at 10.30 a.m.** as to why reliefs prayed for should not be granted.

Take notice that in case of default, the application will be heard and determined in your absence.

Given under my hand and seal of this Tribunal, on this the **29.12.2025**

By Order of the Tribunal
Sd/- Registrar
Debts Recovery Tribunal -I.

PUBLIC NOTICE

This is to inform the general public that my client Mr. Kailash B is the absolute owner of the property bearing New Municipal No. 47/2, Old Municipal No. 47, PID No. 46-4-47/2, situated at 2nd Main Road, Chamarajpete, BBMP Ward No. 46, Bengaluru,; measuring East to West: 19 feet and North to South: 39 feet,; and bounded on the East by: 3feet long common passage, West by: Home belonging to Venkateshayya, North by: Property belonging to Gangbeki and South by: Conservancy. While renovating his house, my client has lost the (1) Original Sale Deed dated 29.07.1982, Doc No.1407/1982-83, (2) Original Agreement for Sale dated 29.07.1982, Doc No.1408/1982-83, (3) Original Agreement of Sale dated 03.03.1989, Doc No.4482/1989-90, (4) Original Cancellation of Agreement for Sale dated 07.07.1991, Doc No.2030/1991-92 and (5) Original Sale Deed dated 20.03.1992, Doc No.4008/1991-92., pertaining to the said property:

In the event any person having the above said original documents, kindly handover the same to the below mentioned address within 07 days of the publication of this notice. The general public are informed not to act on the basis of the said original documents.

SOMASHEKHARA A.N. Advocate
No. 105, 3rd Floor, MR Mansion 12th 'D' Main Road Muthyalanagar Bengaluru-560 054

PUBLIC NOTICE

Under instructions from and on behalf of my client, **M/s. Bindu Ventures,** A registered partnership firm, having office at No.2. Bindu Galaxy, West of cord road, industrial town, Rajajinagar, Bangalore-560010, I hereby notify the general public that the original General Power of Attorney (GPA) executed in favour of **SRI. RAJANNA,** aged about 53 years, S/o Late Bochegowda, residing at No.12, Indradhanush, 3rd Main, Yadavagiri, Mysuru, has been lost/misplaced and is not traceable despite diligent search.

Any person who finds the said original GPA document or has any information regarding its whereabouts is requested to contact the undersigned immediately. The general public is hereby cautioned not to deal with or rely upon, or entry into any transaction on this basis of the said original GPA document. Any such transaction shall be at the sole risk and responsibility of the person concerned.

Sd/- T.S. Chandan,
(Advocate)
No.2, Bindu Galaxy,
West of Cord Road, Industrial Town,
Rajajinagar, BANGALORE – 560 010
Ph.No.8050221399

PUBLIC NOTICE

The General Public is hereby notified that my client **Smt. Jayalakshmi.** R is the sole and absolute owner of the schedule Property.

The Original Cancellation of Sale Agreement dated 23.08.2016 registered on 23.08.2016 as Document No. SHR-1-01700-2016-17, and Stored in CD No. SHRD66, in the office of Sub-registrar, Shanthi Nagar and Original Discharge Deed dated 03.06.2017 registered on 03.06.2017 as Document No. JPN-1-01906-2017-18, and Stored in CD No. JPND454, in the office of Sub-Registrar, JP Nagar, in respect of Vacant BDA **Site No. 959,** situated at 2nd Block, Anjanapura Layout, Bengaluru, within the jurisdiction of Bengaluru Development Authority, and measuring East to West: 6.00 Meters and North to South: 9.00 Meters, in all measuring **54.00 Sq. Meters** is misplaced/lost by client. In this connection, a police complaint has been lodged on 09.06.2026 vide Acknowledgement of Police Complaint vide Lost Report No. 2245673/2026.

Any Person finds the document may handover the same to the undersigned within **15 days** from this day. If the said document is misused by anybody, it shall not be binding on our client and he/she shall not be binding on our client and he/she shall be doing so at him/their own costs and risks.

SCHEDULE PROPERTY

All the piece and parcel of the immovable property bearing Vacant BDA **Site No. 959,** situated at 2nd Block, Anjanapura Layout, Bengaluru, within the jurisdiction of Bengaluru Development Authority, and measuring East to West: 6.00 Meters and North to South: 9.00 Meters, in all measuring **54.00 Sq. Meters,** and bounded on the:

East by : BDA Site No.960,
West by : BDA Site No.958,
North by : BDA Site No.926,
South by : Road.

Aswath B, Advocate
#36 (317/C), 9th A Main, 40th Cross, 5th Block, Jayanagara Bangalore -560041
Contact No: 9901944099
E-mail: aswath.bb@gmail.com

Government of Karnataka
Commissionerate of Rural Development
RURAL DEVELOPMENT AND PANCHAYAT RAJ DEPARTMENT
Flat No. 1234, 5th Floor, KSIIDC Building, I.T.Park, South Block, Rajajinagar Industrial Area, Bengaluru-560010. Ph: 080-22372738 E-mail : karnregs@gmail.com

No: RDC/1044/EGS/2025 (C.1992708) **Date: 20-06-2026**

TENDER NOTIFICATION

Competitive bids under a two-cover tender system (Technical Bid and Financial Bid) are invited from eligible bidders for the provision of various vehicles on a monthly and daily rental basis for the use of the Commissionerate of Rural Development, Rural Development and Panchayat Raj Department, through the e-Procurement portal.

Detailed tender documents will be available on the website **www.eproc.karnataka.gov.in** from **25-06-2026 onwards.** For further information, please contact the Joint Director (Technical), Commissionerate of Rural Development, RDPR Department (Mobile: 9538533365) during office hours.

Sd/- Joint Director (Technical) & Tender Inviting Authority
Commissionerate of Rural Development,
DIPR/CP/YC/1322/2026-27 Rural Development and Panchayat Raj Department

Federal Bank

The Federal Bank Ltd., Loan Collection and Recovery Department / Bangalore Division, No. 3, Church Street, 2nd Floor, MSR West Park, Bengaluru-560 001, Karnataka, Phone: +91 8095828647, Email: bgrlcrd@federalbank.co.in Website: www.federalbank.co.in, CIN: L65191KL1931PLC000368

Sale Notice for Sale of Immovable Assets under the Securitisation and Reconstruction of Financial Assets and Enforcement of Security Interest Act, 2002 read with proviso to Rule 8 (6) of the Security Interest (Enforcement) Rules, 2002

Notice is hereby given to the public in general and in particular to the Borrower (s), Co-obligant (s) and Guarantor (s) that the below described immovable property mortgaged/charged to the Federal Bank Ltd (Secured Creditor), the Constructive Possession of which has been taken by the Authorised Officer of The Federal Bank Ltd (Secured Creditor), will be sold on "As is where is", "As is what is", and "Whatever there is" basis on **05/08/2026**, for recovery of **₹.2,08,64,526.17** (Rupees Two Crore Eight Lakh Sixty Four Thousand Five Hundred and Twenty Six and Paise Seventeen Only), due to the federal bank Ltd (Secured Creditor) as on 18/06/2026 under Various Loans comprising **(1) ₹1,91,71,126.00** in Cash Credit account A/c No. 21685500001816, **(2) ₹15,81,757.17** in Demand Loan A/c No. 21686900000176, and **₹1,11,643.00** in Term Loan – SME Care A/c No. 21686900000184 as on 18/06/2026 with further interest and costs from **(1) Sri Naveen M, S/o Muniraju B, Proprietor of M/s Ayush Enterprises** (a) No.80, Ground Floor, Near Government School, Muniraju Kachanayakanahalli, Hennagara Post, Bengaluru - 560105, (b) Hennagara Post, Kachanayakanahalli, Bengaluru – 560105 and **(2) Smt Prema K,W/o Muniraju B,** Kachanayakanahalli, Hennagara Post, Bengaluru – 560105.

Note: This property is also charged to Cash Credit A/c No. 21685500001907 and Prathyasa Term Loan A/c No. 21686600000278 in the name of Smt. Prema K. Excess sale proceeds, if any, will be credited to the liability of the borrower in the said loan accounts.

Reserve Price : **Rs. 5,75,00,000/-** (Rupees Five Crore and Seventy Five Lakhs Only) EMD Amount : **Rs 57,50,000/-** (Rupees Fifty Seven Lakhs and Fifty Thousand Only)

DESCRIPTION OF THE IMMOVABLE PROPERTY

All that piece and parcel of residential Site admeasuring 10 Guntas or 10890.05 Square Feet, bearing Sy. No.46 (New Sy. No.46/2), PID No. 150200103200822370 situated at Kachanayakanahalli, Jigini Hobli, Anekal Taluk, Bengaluru bounded East By: Property bearing Sy.No.46/1, West By: Property bearing Sy.No.45, North By: Property bearing Sy.No.46/3 & 46/4, South By: BMRDA approved 9 meter road and (Puravankara Properties)

For detailed terms and conditions of the sale, please refer to the link provided in the website of The Federal Bank Ltd i.e. **https://www.federalbank.co.in/web/guest/tender-notices.**

Date : 18.06.2026 | **For the Federal Bank Ltd,**
Place : Bengaluru | **(Authorised officer under SARFAESI Act)**

FIFA

GOAL American RUSH!

Croatia's Ante Budimir (centre) celebrates his goal against Panama | AP

Croatia stay alive, Panama eliminated

AGENCIES @ Toronto

THERE wasn't much open space in Panama's back line as they tried to keep their World Cup hopes alive. But just four minutes after Croatia coach Zlatko Dalic subbed on an extra forward in the second half, Josip Stanisic validated his coach's decision, finding some room on the right and making his move.

Stanisic lifted an exceptional curving cross onto the boot of Ante Budimir, who tapped it into an open net in the 54th minute, lifting Croatia to a 1-0 win on Tuesday night.

Croatia remain in contention for the knockout round ahead of its third and final group-stage match against Ghana on Saturday. Panama were eliminated and they are still seeking their first World Cup point in two appearances. "This was very difficult and I didn't expect that it was going to be such a difficult match, to be honest," Dalic said. "We didn't react the best, and perhaps it could be due to the pressure because we really needed these three points."

Three minutes after Budimir scored, the Vatreni nearly added another goal when 40-year-old Luka Modric — making his 200th international appearance — passed ahead to Marco Pasalic on a breakaway, but Panama goalkeeper Orlando Mosquera blocked Pasalic's shot. "I was quite surprised by the quality (of Panama)," Dalic said.

England held

FOXBOROUGH: England and Ghana coach Carlos Queiroz have met before at the World Cup, with the result being quite a bit different. This time, Queiroz's team earned a point that could end up being enough for a spot in the Round of 32. England dominated possession but came up empty on several late scoring opportunities in a rain-filled 0-0 draw.

HOW THINGS STAND IN GROUP L

The group will be decided on June 28, with England and Ghana tied at four points and Croatia with three. England will face Panama in New Jersey while Ghana and Croatia will face each other in Philadelphia.

THE SCENARIOS AHEAD OF FINAL ROUND

- **England:** Can advance with a win or a draw vs Panama. Even if they lose, they are virtually guaranteed to advance as one of the best third-placed finishers.
- **Ghana:** Will advance if they get the better of Croatia or if they draw. Could advance even if they lose as one of the best third-placed teams.
- **Croatia:** A win would guarantee at least second spot and a KO berth. A draw would mean they would finish third. Could qualify as one of the best third-placed teams in that case.
- **Panama:** Panama are eliminated but if they manage to upset England, that would mean Ghana or Croatia will have a chance to finish as toppers.

SWEDEN: Nordfeldt (23); Lagerbielke (2), I Hien (4), Lindelof (3); Bernhardsson (21), Nygren (10), J Kalstrom (16), Ayari (18), Gudmundsson (5); Isak (9), Gyokeres (17)

JAPAN: Z Suzuki (1); T Tomiyasu, K Itakura (4), H Ito (21); R Doan (10), A Tanaka (7), D Kamada (15), K Nakamura (13); J Ito (14), A Ueda (18), K Sano (24)

HIGH-STAKES CLASH

After a 1-5 drubbing against Netherlands, Sweden will be aiming to bounce back, but a strong Japan side stand in their way. A look...

BIG TEST FOR SWEDES

Graham Potter's side were torn apart by a rampant Netherlands team in their previous tie. Sweden had their chances in both halves, racking up 20 shots in total, nine of them on target. But they were shaky at the back throughout and they'll need to shore up their defense against an upbeat Japanese side.

JAPANESE JOY

Japan can enter the Round of 32 if they avoid defeat. One of the facets of this Japan team is their depth of technically sound players which makes injuries to key players an afterthought. The likes of **Ayase Ueda**, Daichi Kamada will be eager to deliver for Blue Samurai.

Today's match

Group F: Japan vs Sweden @ Dallas Stadium (4:30 AM*)

OTHER MATCHES

Group E: Curacao vs Ivory Coast (1:30 AM*); **Group F:** Tunisia vs Netherlands (4:30 AM*); **Group F:** Turkiye vs USA, Paraguay vs Australia (both matches at 7:30 AM*)

Live on United8 Sports & ZEE5

Do-or-die for Ecuador

ECUADOR ARE WALKING ON THIN ICE AFTER A SLOW START. A LOOK AT THEIR FINAL GAME AGAINST AN ALREADY-QUALIFIED GERMANY SIDE ON FRIDAY...

LACKING GOAL THREAT

In a World Cup that has seen plenty of goals so far, Ecuador remain one of the few sides to have not scored so far. Veteran forward Enner Valencia and rest of the attackers will be hoping to break the duck as they bid to qualify.

CHANCE TO EXPERIMENT

Having secured qualification, Germany may use this tie to experiment. Big guns like M Neuer, J Musiala, A Pavlovic and K Havertz may start on the bench to make way for the likes of O Baumann, L Goretzka & D Undav.

Live Action **Group E:** Ecuador vs Germany @ New York New Jersey Stadium | 1.30 AM* (Friday IST) ● **LIVE on Unite8 Sports and Zee5**

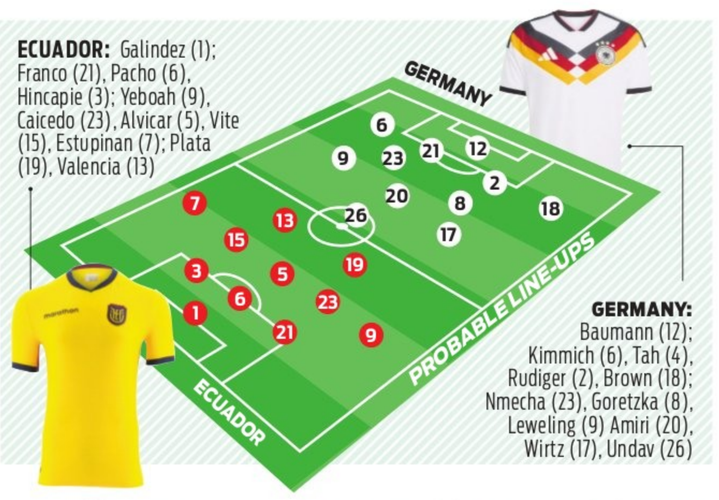

UNDERDOG TO THE FORE: UNDAV TALE

Once rejected for being too small, Germany forward has been making heads turn in WC

SWAROOP SWAMINATHAN

PENNE. Chicken. Curry cream sauce. Hot sauce. Tzatziki. That, according to *ESPN*, was what Deniz Undav was eating in 2020 as part of his meals.

Not the breakfast of a potential future champion.

****

For a few days at the World Cup, Undav had led the race for the Golden Boot. The stocky German forward, utilised as a sub in their first two games, had scored three as well as assisting two goals. The 29-year-old, touted to start in their final group match against Ecuador on Thursday afternoon in East Rutherford, could be back on top of the leaderboard if he adds two more goals to his tally. In a World Cup where all the big-hitters have landed blows, it's one of the wildest sentences to be written within the context of the tournament.

Even as late as March, Germany coach Julian Nagelsmann and the forward had a public falling-out when the pair clashed over his supposed playing time for the national team. While the latter suggested he should be starting games, the former was of the view that the player's role would be that of an impact substitute. Less than three months later, Undav is about to start a match at the World Cup. To truly comprehend the surrealness of the Undav story, one needn't even go back to the beginning, when he was rejected as a 14-year-old boy for being too small. At 24, he was playing for SV Meppen in the third tier of German football; a long way from the glamour of the Bundesliga and a whole galaxy away from the World Cup (it was at Meppen where he was eating the above-mentioned meal).

To paint an illustration of how unique his story is, here's what the other top goal-scorers at this World Cup were doing at 24. Lionel Messi had already won the Ballon d'Or at Barcelona, Kylian Mbappe had already won a World Cup for France, Erling Haaland had already won the Champions League for Man City and Jonathan David, playing his football in Lille at the time, was spoken about as one of the best players to ever come out of North America. Post that Werder rejection, Undav spent his childhood at an amateur club before going semi-pro at Havelse. He still had to supplement his football earnings by working shifts on the factory floor. "I had to do that job for the money because I couldn't survive on the money from the football alone," he had once told a Belgian publication. So how did a German forward, who had slipped through the cracks, end up creating his own path back to the national team? The short answer is, well, modern football.

The goals didn't flow at Meppen (23 league goals in 69 games), but a club in Belgium's second division went deeper. Union Saint-Gilloise, now recognised as one of the teams that consistently win the transfer market by recruiting players by looking at their underlying metrics, studied his pie graphs, charts and Excel sheets. What they found was a million-dollar player in free agency. So they jumped at the chance to sign him.

Ten months later, he had played a key role in securing promotion for Union SG. A year later, they flipped him for a huge profit to Brighton in the Premier League after two successful campaigns (42 in 69). Even if it didn't work out for him in England, the Bundesliga came calling to buy back one of their own. And a return of 46 goals and 19 assists in 86 matches across the last three seasons for Stuttgart is a handsome return for a striker who was initially rejected as a child.

His late career bloom and his subsequent call-up should also be seen within the context of Germany's great No. 9 crisis. As soon as he proved his credentials at Stuttgart, Nagelsmann handed him a debut in 2024. But two years later, they are still getting used to the idea of each other. He has only played 11 times for the country. Yet, in those 427 minutes while wearing the national team's jersey, he has scored (nine) or assisted (four) 13 times (one goal or assist every 32.8 minutes). It's because the forward offers something different to every other attacking profile within the current squad.

Full story: newindianexpress.com

QUICK PASSES

Congo's living statue in focus

GUADALAJARA: Congo's famous living statue finally made his World Cup debut. Michel Nkuka Mboladinga, who gained fame during the Africa Cup of Nations for posing as a statue of Congo's assassinated independence leader Patrice Lumumba for the entirety of games, attended Congo's match against Colombia after missing the opener against Portugal because of Ebola quarantine requirements. Lumumba Vea was at his seat about an hour before the game at Estadio Akron.

Belgium's Doku to rejoin team

RENTON (US): Belgium forward Jeremy Doku was expected to rejoin the team at their World Cup training facility on Tuesday following the birth of his first child. Doku missed Belgium's 0-0 World Cup draw against Iran on Sunday because of a respiratory illness, but was cleared to fly to London so he could be with his wife. Ahead of Tuesday's training session, centre back Arthur Theate said Doku would join the team, but he was not present for the portion of practice that was open to the media.

Colombia's Daniel Munoz (L) wheels away in celebration after scoring against DR Congo on Tuesday | AP

Munoz powers Colombia to Rd of 32

AGENCIES @ Guadalajara (Mexico)

DANIEL Munoz helped Colombia break through DR Congo's stingy defense and advance to the knockout stage of the World Cup with a 1-0 victory on Tuesday night.

Munoz scored in the 76th minute after the Colombians had been held back by a strong performance from Congo goalkeeper Lionel Mpasi, who made five difficult saves in the first 20 minutes. Mpasi had no chance to stop Munoz's left-footed strike from inside the area after the ball deflected off a defender. It was Munoz's second goal in the tournament, and the Crystal Palace fullback was named the man of the match.

"We played with intensity and aggression, and we stuck to our style," Munoz said. "We earned these three points as a team and for all the fans who came out to support us. This victory gives us a morale boost." Congo twice came close to equalising in stoppage time, with Colombia goalkeeper Camilo Vargas making a superb save of a long-range strike by Nathanael Mbuku and then stopping a header by Chancel Mbemba off the ensuing corner kick.

Tuesday's results: Group K: Colombia **1** (Munoz 76') **bt** DR Congo **0**. **Group L:** England **0 drew with** Ghana **0**; Panama **0 lost to** Croatia **1** (Budimir 54').

Landmark legal win for female footballers

AGENCIES @ Lausanne

IN a landmark legal win for female football players, sport's highest court has awarded Maja Gothberg salary compensation from Lazio Women after the Italian club ended contract talks when it knew she was pregnant. The Court of Arbitration for Sport ordered Lazio to pay Gothberg more than 70,000 euros in salary compensation and "infringement of her personality rights" including 5% interest for the past two years, in a verdict published Wednesday by the global players' union FIFPRO.

The former Sweden youth international took her appeal to CAS after losing her initial claim at a FIFA tribunal. She discovered she was pregnant and told the club during talks that summer on a new contract for a salary of 64,000 euros, the CAS ruling stated.

Hurdler Yarraji makes dream return

TANMAY DAS @ Bhubaneswar

SHE looked focussed on the starting block of the 100m hurdles. It was a year to the date since she was forced off the track because of an ACL tear — something all athletes dread because of the time it takes to heal and the uncertainty associated with it even after recovery. Physically and mentally, it can be draining.

Jyothi Yarraji's right knee and its surroundings were strapped with tape. This was her first race since the injury. At stake was a spot for the Asian Games where she won silver last time. It was not easy on a comeback to stamp authority but Jyothi just did that when she clocked 12.99s to clinch the gold at the Senior Inter-State Athletics Nationals here at the Kalinga Stadium on Wednesday. She also has ensured she is on the flight to Nagoya for the Asian Games in September-October. Though she fell short of her national record of 12.78s, yet she knew the significance of the victory which she celebrated with a broad smile. "One year back on the same day I got injured and today I am extremely happy that I won gold and qualified for the Asian Games," she said with her words laced with a lot of emotion. Meanwhile, pole vaulter Dev Meena ascended new heights — 5.46m, another national record against his name. With this result, he too has secured an Asian Games spot.

Full story: newindianexpress.com

EXPRESS READ

Treesa and Gayatri advance at US Open

FULLERTON (US): Women's doubles pair of Treesa Jolly and Gayatri Gopichand advanced to the second round of the US Open badminton meet after beating Spain's Paula Lopez and Lucia Rodriguez 21-12, 14-21, 21-13.

Vanshika-Narwal pair clinches silver medal

SUHL: The Indian pair of Vanshika Chaudhary and Shiva Narwal clinched the 10m air pistol mixed team silver medal at the ISSF Junior World Championship here. The Indian duo shot a total of 469.7.

IOC to choose 2036 Olympic host in 2029

LAUSANNE: The International Olympic Committee will choose the host of the 2036 summer Olympic Games in "mid-2029", Kolinda Grabar-Kitarovic, chair of the IOC's Future Host Commission, announced.

UNDER PRESSURE KAUR & CO FACE B'DESH CHALLENGE

As Women in Blue gear up for a must-win game, a look...

Lopsided top four

India have loaded their batting with top-heavy batters. And that is not working with **Yastika Bhatia** at No 3 and Jemimah Rodrigues at No 4. They have to find a balance and make the most of Harmanpreet Kaur and Richa Ghosh's batting.

Eye on Net Run Rate

Apart from it being a do or die match for India, they will also be looking to accumulate as big a margin as possible. Because even if they beat Bangladesh and Australia, it might become a three-way net run rate battle for semifinal qualification.

- India vs Bangladesh, Manchester, 7PM
- SA vs Netherlands, Bristol, 11PM

Live on Star Sports and JioHotstar

Been there, done that: India seek turnaround

EXPRESS NEWS SERVICE

THE last time India women were under pressure in a World Cup, playing a final before the final, **Shafali Verma** rocked up to the press conference room of the DY Patil Stadium. Coming in as injury replacement for Pratika Rawal, the opener exuded her typical confidence that makes one feel that she was made for big occasions.

And it showed on the day of the final against South Africa as well. Now, India women are once again under pressure. From here on, they cannot afford to lose any games. To keep it simple, they have to win four matches on the trot to win the T20 World Cup. They are in this situation because of the poor performance against South Africa, again. They have to now beat Bangladesh first before edging past Australia to not depend on other teams for qualification. Then comes the semifinal and final.

On Wednesday, Verma once again exuded the same confidence, backing her team to rise to the occasion.

"In the hurdle yesterday, Harman di (Harmanpreet Kaur) taught us this thing only, that we came in this situation last year and came out of this situation. I will just say that we have come in this situation and we have won this situation, so this time also we will just go in that time and see what we did well at that time, which we executed well, so every player has seen that and we all are ready for that," said the 22-year-old from Haryana.

Thursday would be the first step towards that before Australia comes along on Sunday.

Pragati Path@ 12 Varsh

Vishwas ke, Vikas ke, Jan-kalyan ke

POWERING INDIA'S GREEN GROWTH

Uttar Pradesh Accelerates the Journey Towards a Sustainable and Future-Ready Energy Ecosystem

Uttar Pradesh is emerging as one of India's leading destinations for clean energy, sustainable infrastructure and green innovation. Backed by robust investments in power generation, transmission and renewable energy, the state is creating an ecosystem that combines energy security with environmental stewardship. Ranked No. 1 in Green Energy Corridor implementation, Uttar Pradesh is rapidly expanding solar capacity, strengthening power infrastructure, promoting green mobility and pioneering future-energy solutions. From universal electrification and solar-powered villages to bio-energy projects and green hydrogen initiatives, the state is powering a cleaner, greener and more resilient future.

Powering Growth Through Stronger Infrastructure

- Achieved 100% electrification of identified households under Saubhagya Scheme, benefiting over 2.86 crore families
- Highest number of household electricity connections issued under the Saubhagya Scheme
- Uttar Pradesh ranks first in the country in implementation of Green Energy Corridor projects
- Both units of the 1,320 MW Khurja Super Thermal Power Project are operational

Green Hydrogen: The Next Frontier

Uttar Pradesh is preparing for the future of clean energy through dedicated policy support and innovation-led initiatives.

Uttar Pradesh Green Hydrogen Policy 2024 launched

Two Centres of Excellence approved for green hydrogen development

Framework being developed to attract investments in future-energy technologies

Leading India's Solar Revolution

The state's renewable energy transformation is being driven by one of the country's most ambitious solar expansion programmes. Uttar Pradesh aims to develop 22,000 MW of solar capacity while steadily increasing the share of renewable energy in its power mix.

Utility Scale Solar Projects

Project Developer	Land Allotment	Capacity (MW)	District
UP Generation Cooperation (coal India Ltd.)	2282	500	Jalaun
Bundelkhand Solar Energy Ltd.	116	1200	Jalaun
Avaada Clean Energy Ltd.	198	60	Chitrakoot
UP Generation Cooperation (NTPC UP Green Energy Ltd)	601	213	Jhansi
Tera Clean Ltd.	299	81	Jalaun
Total	3496	2054	

Project Developer	Floating Solar Allotment (Acres)	Capacity (MW)	District
Gail India Ltd.	198	49	Hamirpur
Coal India Ltd.	80	20	Gorakhpur
Total	278	69	

Investment- Estimated Rs. 33,000 crore, Employment Generation - 35,000

Uttar Pradesh's Green Energy Growth Story

PM Surya Ghar Muft Bijli Yojna

6.22+ Lac Houses covered

2050+ MW Electricity Production

16+ Lac EV Registered

Ayodhya: Uttar Pradesh's First Model Solar City

Ayodhya is emerging as a benchmark for sustainable urban development, integrating renewable energy into public infrastructure and civic amenities.

- 40 MW solar power project driving the city's clean-energy transition
- 7,900+ solar street lights installed
- 325 solar high-masts and 58 solar trees operational
- Solar-powered kiosks, boats and cold-storage facilities introduced

Solar Parks Driving Large-Scale Renewable Capacity

Major solar parks are strengthening Uttar Pradesh's position as a renewable energy powerhouse.

- Jalaun Solar Park (1,200 MW) set to become the state's largest ultra-mega solar park
- Chitrakoot (800 MW) emerging as a major solar hub
- Jhansi and Lalitpur (600 MW each) boosting utility-scale solar generation
- Mahoba connected through Green Energy Corridor-II
- Kanpur and Mirzapur projects adding significant renewable capacity

Advancing Green Mobility

Uttar Pradesh is steadily transitioning towards cleaner and more sustainable transportation systems.

- 743 electric buses operational across 15 cities
- EV charging infrastructure being developed at 272 locations in 16 cities

- Electric depot hubs operational in Prayagraj
- 3,000 additional electric buses planned before 2030
- 5,000 more e-buses proposed through contractual operations
- 500 e-autos planned across seven cities, with 50% reserved for women drivers
- Agricultural residue, livestock waste and municipal solid waste being converted into clean energy resources

Powering Agriculture Through Renewable Energy

Clean energy initiatives are supporting agricultural productivity while reducing dependence on conventional energy sources.

- 86,128 solar pumps installed under PM Kusum Yojana
- 5,858 private on-grid pumps solarised (Component C1)
- PPAs signed for 1,708 MW agricultural feeder solarisation projects (Component C2)
- Bio Energy Policy promoting green fuel production from agricultural and organic waste

Leading Five States in Installed CBG Projects

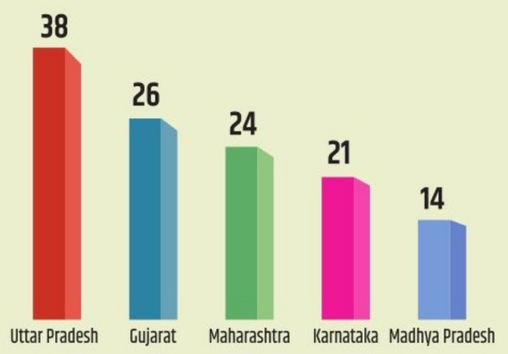

Installed Project

Sl. No.	Plant	No. Of Projects	Production Capacity per day
1	CBG	38	284 TPD
2	Bio coal	03	110 TDP
3	Bio Diesel	05	264 KLPD
Total		46	

Vikas ki Gati Apaar-Double Engine Sarkar

ADVERTORIAL

THE NEW INDIAN EXPRESS City

Bengaluru Express

READSHAREFOLLOW
newindianexpress.com
Mail us: bengalurucityexpress@gmail.com
25.06.2026
THURSDAY

DAY'S DIARY

King of Pop's death

American singer, songwriter, and dancer Michael Jackson died on this day in 2009, at the age of 50, due to overdose of Propofol

SOLO CAREER

At the age of 13, Jackson launched a solo career in addition to his work with the Jackson 5. He made the charts in 1971 with *Got to be There* from the album of the same name

THE MOONWALK DEBUT

In a 1983 television special honouring Motown, he performed *Billie Jean* and debuted his soon-to-be-famous dance move, the Moonwalk

LIFETIME ACHIEVEMENT

He was honoured with The Recording Academy's Lifetime Achievement Award in 2010, and the prestigious Grammy Legend Award in 1993

Here's what to do in ooru this Thursday!

PG 2

SPOONFUL OF OORU

The IT and startup city is now turning into a culinary hotspot with top-rated restaurants, international collaborations and a wave of young chefs cooking up unique cuisines

MAHIMA NAGARAJU & KALYANI WARRIER

WITH city-based restaurants and bars frequently featured on international best restaurants lists, the rest of the world is slowly realising what Bengalureans have known - the world is not just your oyster here, it's every dish you can imagine. "Lucknow has all its history, Bombay pretends to be the best food city, and to a certain extent is, in fine dining. But Bengaluru gives you choice," explains Chef Manu Chandra, founder partner, Lupa.

Born in Delhi, trained in New York but calling Bengaluru home, Chandra's hand has been felt all over the city's food spaces since 2004, when he started off at Olive Bar and Kitchen. A much sleepier city, poised at the start of the IT boom, it was a place that Chandra calls 'both conservative and progressive in different ways'. He remembers the difference today, saying, "Bengaluru summarily rejected us, people thought we were pretentious even though we were not. At the same time, all the expats loved us and thought this is what international food should be. Sometimes the market needs to catch up."

And catch up it did, a move that experts unanimously attribute to the IT boom – bringing young people with disposable income who were looking for something to do on the weekends. This gave rise to a culture of cafes and microbreweries that is still thriving, but hospitality professional Aslam Gafoor notices a big shift five years ago, as the pandemic wound down. "There was a demographic shift and since then, there has been openness to experimentation and experiences. It's not just about eating out, it's 'What do I bring as a memory from those meals?'," he says, noting that the city met this with 'a wave of young chefs' starting places like Fervor, Fireside, Comal with unique cuisines – Vietnamese, Mexican, Thai, Cambodian etc.," he shares. Internationally ranked bars like ZLB 23, Soka and Bar Spirit Forward as well as popular chef-led restaurants in Bengaluru, Eat Naru and Farmlore, started during or right after the pandemic too. The latter's founder Kaushik Raju, agrees with Gafoor, adding, "Before, fine dining was more [star] hotel-based but there was a shift to standalone restaurants focusing on finer food."

Being one of the restaurant's on Asia's 100 Best restaurants this year, Raju points out the effect these international lists have saying, "They create curiosity – we see people travelling from other cities just to eat now, which I don't think would have happened before, despite drawing local crowds." This exposure has led Raju to host several collaborative pop-ups with chefs from South Korea, Chile and more which he notes were 'born from friendship and shared approaches towards food'.

Chandra also draws attention to a demographic that is often ignored in the conversation but is key to shaping Bengaluru's international food culture: students. "Bengaluru is a South Indian educational hub with people from all over India, Africa and Asia coming here. So there are parts like Kammanahalli, a student hub, which see entire stretches of the most incredible Ethiopian, Nigerian, Vietnamese, Malaysian food in small silos." He adds that while fine dining is part of the story, it's thriving competition at every level that makes Bengaluru noteworthy. "Bangalore has a democratic culture so every place is competition for the next – the same person who will spend ₹4,000 to ₹15,000 at Lupa, goes to a small place serving dosae and naati chicken curry. It's the same ecosystem," he says.

Kaushik Raju points out that people now travel from other cities just to eat, which wasn't the case before

WHERE NEXT?

When asked if anything hasn't caught on in Bengaluru, each expert takes a long moment to think. One that emerges though is African food. Remembering a couple that have popped up over the years but have since closed, Kerwin Savio Nigli, the Head of Department of Hotel Management at Christ University, attributes it to a difference in palates. "African cuisine tends to have few spices, a gooey texture with tapioca-based dishes, which is unfamiliar. It'll take time," he says. An emerging space that chefs see opening up is not something from a foreign land but an opportunity to take a second, more discerning look at Karnataka's own cuisine. "I know a bunch of people who come here and have access to all of this food, but are familiar only with idli and dosae when it comes to local food. I see this changing slightly with Malgudi Mylari Mane, Super Naati and Holige Mane bringing local Karnataka food at the mid-casual and upper dining. That's something which will gain popularity over the next year," shares Raju. Gafoor points to other states that have been relatively less explored in the city's plates, saying, "We could still do a lot more with Odissi and Bihari food - there are pockets of these cuisines but none in the limelight."

Lucknow has all its history, Bombay pretends to be the best food city, and to a certain extent is, in fine dining. But Bengaluru gives you choice

Manu Chandra, founder partner, Lupa

KNOW YOUR CITY

Arun Prasad, city-based history researcher, unravels interesting facts about Bengaluru in this weekly quiz series. So it's time for you to find out how familiar you are with the city, beyond its heritage buildings, IT parks and the pub culture.

THE QUIZ WILL BE PUBLISHED EVERY WEDNESDAY

Send answers to **bengaluru cityexpress @gmail.com** with the subject line **'Know Your City Quiz'.** Correct answers and names of first three respondents with right answers will be featured in *CE* on Thursday.

THE RIGHT ANSWERS ARE

1) Halasuru Gate
2) State Bank of Mysore
3) Dharmambudhi Lake

THE FIRST THREE TO GET IT RIGHT

1. Raghavendra Pai K;
2. Sachidananda Aithal;
3. Anvi S

Ahead of bringing her character-led standup show *Pomblel* to B'luru, *Bigg Boss* fame and actor-theatre practitioner Maya S Krishnan speaks about turning frustration into satire and using humour to question patriarchy

Why Should Boys Have All The Fun?

ANJALI RAM

SOMETIMES, words alone aren't enough to confront uncomfortable truths. Sometimes, it takes satire to make the point land. For centuries, clowns have questioned kings, mocked authority and said things others could not through satire. Actor and theatre practitioner **Maya S Krishnan** sees her popular alter ego, Manjula Teacher, as part of that tradition – using humour, sarcasm and absurdity to challenge patriarchy and the everyday 'rules and regulations' that society imposes on women. Bringing humour and social commentary to BLR Comedy Club on Brigade Road, through her theatrical standup show *Pomblel* (women) this Saturday, the *Bigg Boss* fame will take the stage to challenge power and question social conditioning, all through her sharp-tongued, delightfully chaotic character.

The seeds of the character were planted during Krishnan's time inside the *Bigg Boss* Tamil house, where she often found herself confronting sexist remarks and misogynistic behaviour. But direct confrontation came with consequences. "Inside the house, I was shocked to see audiences rooting for someone who was openly misogynistic and cruel," she recalls, adding, "Every time I took a straightforward approach and said, 'You can't talk like this to women,' I was called angry, loud or aggressive."

What began as a response to those experiences eventually evolved into Manjula Teacher, a satirical clown who says directly what women are often criticised for saying. "When women speak up directly, people often don't like it. By the time I reached Day 50, I realised I had to change my approach. People who disliked me when I was angry started enjoying the same criticism when it came through comedy," she says. Having completed her engineering degree in Bengaluru, Krishnan emerged as the second runner-up of *Bigg Boss* Tamil in 2023.

Having travelled extensively for performances across India and abroad, she credits theatre for shaping not just her craft but her understanding of people and society. "Theatre is not just my job; it is my lifestyle. Theatre taught me politics, perspective and empathy. It taught me what should be questioned and how to look at things differently, " she says.

Unlike conventional standup comedy, *Pomblel* thrives on unpredictability. While the show follows a carefully written structure, audience interactions account for nearly 40 per cent of the performance, which is improvised on stage. The freedom the character offers lies central to its appeal. Through Manjula, she can ask uncomfortable questions in ways that might otherwise seem difficult. "I didn't create Manjula to be funny. I created her to question. Our first video went viral and that gave us the confidence to keep exploring the character," Krishnan shares.

She also believes working in reverse. "I fixed the premiere date before I began thinking about the show. I announced it, and three of them were sold out, and only after that did I start writing and creating the piece," she says, adding, "It was stressful, but it also pushed us to create. Sometimes you need a deadline to work towards. I wanted to find the state of the character first, go with wherever my flow takes me without judging it too soon and completely surrender to the process."

As the audience walk to *Pomblel*, she hopes them to leave with a question that has always been simple and recurring for her: If men are allowed to do something, why can't women? Who made these rules and why do they continue to exist?

Theatre is not just my job; it is my lifestyle. Theatre taught me politics, perspective and empathy. It taught me what should be questioned and how to look at things differently

Maya S Krishnan, actor-theatre practitioner

Maya S Krishnan as Manjula Teacher

FOCUS FEATURE

From Struggle to Legacy: Two Books Trace the Journey of B.K. Srinivasa

Sri Karivrishabha Shiva Yogishwara Swamiji releases the English and Kannada coffee table books chronicling the life and journey of B.K. Srinivasa at Gandhi Bhavan, Bengaluru, on Wednesday.

Two coffee table books documenting the life and achievements of noted film personality, entrepreneur and philanthropist B.K. Srinivasa were released at Gandhi Bhavan in Bengaluru on Wednesday in the presence of eminent personalities from the fields of spirituality, journalism and cinema. The books, "BK Srinivasa: Benkosri Unscripted – A Life Shaped by Struggle and Cinema" (English) and ಬಿ.ಕೆ. ಶ್ರೀನಿವಾಸ(ಬೆಂ.ಕೋ.ಶ್ರೀ): ಒಂದು ಅಸಾಮಾನ್ಯ ಜೀವನಯಾನ (Kannada), were released by Sri Karivrishabha Shiva Yogishwara Swamiji, revered pontiff of Sri Kadasiddeshwara Matha, Nonavinakere, and Virakta Matha, Turuvekere.

Blessing the occasion, the Swamiji reflected on Srinivasa's journey and noted that both came from humble cowherd backgrounds. While Srinivasa excelled in cinema and business, he chose the spiritual path, praising Srinivasa's perseverance, determination and service to society.

Senior journalist Shri Jogi lauded the publication, observing that the books document a life shaped by struggle, resilience and reinvention. He said such life stories serve as a source of inspiration and valuable lessons for future generations.

Film producer Sa Ra Govindu praised Srinivasa's assiduousness, saying his success stemmed from hard work, commitment and resilience. He added that Srinivasa's journey exemplified perseverance and integrity in overcoming life's challenges.

P. Suresh Kumar, Senior General Manager, The New Indian Express, Karnataka, said the books meticulously document Srinivasa's rise from humble beginnings, his hardships and eventual success, creating a valuable record that the posterity can draw inspiration from.

Also present on the occasion were Jahnavi Karthik, JD(S) leader; K.V. Chandrashekar, former president of the Karnataka Film Chamber of Commerce and proprietor of Veeresh Theatre; C.R. Shrinivas, chartered accountant; B.V. Dwarkanath, founding president of Sree Charan Souharda Co-operative Bank Ltd.; and Sangamesh Upase, KAS officer.

Published by The New Indian Express, the English and Kannada coffee table books trace B.K. Srinivasa's journey from a modest rural upbringing to becoming a respected figure in cinema, business and public life. The volumes chronicle his struggles, setbacks, successes and reinventions, highlighting his contributions to Kannada cinema and entrepreneurship. Reflecting Karnataka's social transformation, they serve as tributes to resilience, perseverance, dignity and enduring human values.

BOOK NOOK

Our Perfect Storm
by Carley Fortune

Frankie and George have been best friends since they were eight. When her fiance dumps Frankie on her wedding, George, her best man, suggests she go on her honeymoon. With him. The trip maybe the last chance to repair their friendship or fall apart for good.

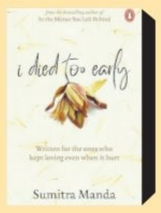

I Died Too Early
by Sumitra Manda

A collection for those who learnt pain too young and kept loving long after it hurt. These poems and quiet reflections trace heartbreak, childhood wounds, womanhood and the slow return to yourself after being broken.

The Perfect Day and Other Stories
by Salil Desai

This anthology fractures the ordinary into crime, deception and slice-of-life truths, blurring the mundate to grip your soul.

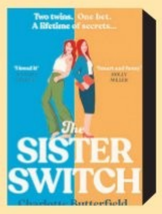

The Sister Switch
by Charlotte Butterfield

After a heated argument on live television threatens their jobs, Alice and Edie make a bet: neither could last a week in the other's shoes. Determined to prove each other wrong, they secretly swap lives — without telling a soul.

BEAUTY-FULL MOMENT

Mother-daughter duo Manjul and Swati Gupta, founder and capability director of Bodycraft, respectively, share a candid moment at the launch of Aveda, a plant-based beauty brand at their salon on Lavelle Road | **SHASHIDHAR BYRAPPA**

QUICKFIX

SMOKED BAINGAN CHUTNEY WITH BURNT GARLIC BUTTER

INGREDIENTS

- **Eggplant:** 1, large
- **Green chilli:** 2
- **Butter:** 1 tbsp
- **Garlic cloves:** 8-10
- **Handful of coriander**

METHOD

- Roast the eggplant directly over a flame until completely charred.
- Peel and mash the flesh.
- Finely chop green chillies, coriander and half the garlic.
- Mix into the eggplant with salt and lime.
- In a small pan, melt butter and cook the remaining garlic until almost dark brown.
- Pour the burnt garlic butter over the eggplant chutney.

Contributed by **Pooja Das,** Delhi

MISS-FIT

Wanitha Ashok

The expert is a Fit India Movement Ambassador and celebrity fitness coach

Is it better to track fitness progress through their before/after pictures compared to the weighing scale?

The weighing scale tells you only your body weight. It does not tell you how much of that is fat, muscle, water or bone. But unfortunately, many are obsessed with weighing scales and check it after every workout and meal. This can derail your fitness journey.

ASK AN XPERT

- Before and after photos provide a more accurate picture of progress as they capture changes in body composition, posture, muscle definition, and overall appearance.
- One may lose body fat and gain muscle at the same time, with little or no change on the scale, yet their body looks leaner and stronger. When you strength train, your body will show inch loss.
- The best approach is to combine several measures, including progress photos, body measurements, strength, energy levels, performance and how your clothes fit. Think of the weighing scale as one data point, not the final verdict.
- Take progress photos under the same lighting, clothing and time of day every 4 to 6 weeks for the most meaningful comparison.

FITBIT

YOGA AND DIABETES: FIVE PRACTICES TO TRY

Yoga is not a replacement for diabetes medication, food habits, walking, or medical advice. But it can be a useful support when practised regularly and safely. For people living with diabetes, especially type 2 diabetes, the focus should be on movements that use large muscles, build strength gradually, improve body awareness, and help reduce stress. Here are five yoga practices to try.

1. UTKATASANA VARIATION
(Supported Chair Pose)

Stand with feet hip-width apart and hold a chair or wall for support. Bend the knees slightly and move the hips back, as if sitting on a chair. Keep the chest lifted and the knees pointing in the same direction as the toes. Repeat 5 to 8 times.

2. VIRABHADRASANA II
(Warrior 2 Pose)

Stand with feet 3 to 4 feet apart. Turn the right foot out and the left foot slightly in. Bend the right knee only as much as comfortable. Keep the left leg active and press both feet into the floor. Stay for 3 to 5 breaths and repeat on the other side.

3. INCLINE PHALAKASANA
(Incline Plank)

Place both hands on a wall or a stable chair placed against a wall. Step the feet back until the body forms a straight line. Keep the shoulders relaxed and the belly gently active. Hold for 10 to 20 seconds.

4. SETU BANDHASANA
(Bridge Pose)

Lie on the back with knees bent and feet hip-width apart. Press the feet down, gently engage the buttocks and slowly lift the hips. Lower with control. Repeat 5 to 8 times.

5. NADI SHODHANA
(Alternate Nostril Breathing)

Sit comfortably. Breathe slowly through one nostril, then change sides and breathe out through the other. Continue gently for 1 to 2 minutes. Do not hold the breath.

Move slowly and avoid breath-holding. If you use insulin, have frequent low sugar episodes, dizziness, foot numbness, eye complications, heart disease or any unusual symptoms, practise only with medical guidance.

By Naveen Sharma, Yoga Expert at Yoga Circle by Cult — a fitness and wellness platform

EXPRESS CONNECT

HAVE A RECIPE OR ART WORK TO SHARE, OR A QUESTION TO ASK?

@XpressBengaluru/@tniefeatures
bengalurucityexpress@gmail.com
@xpress_bengaluru

WHATWHENWHYWHERE

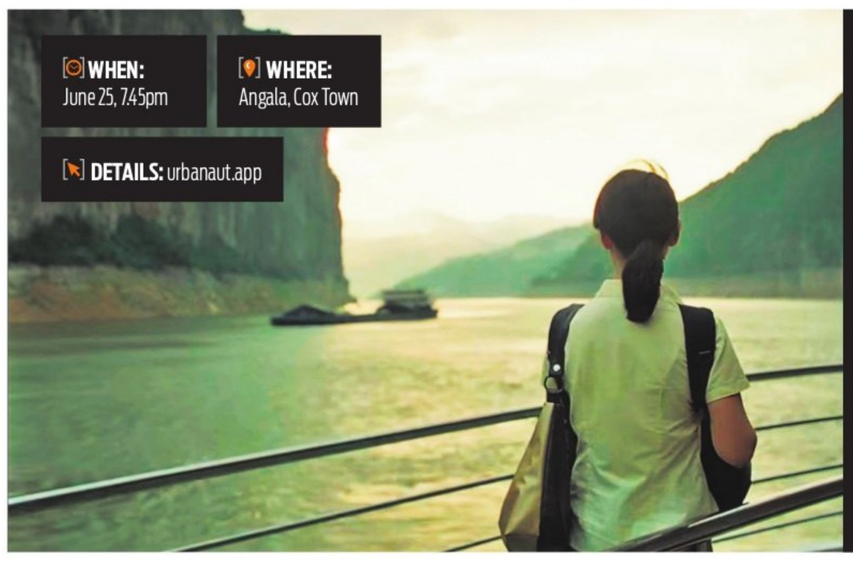

WHEN: June 25, 7.45pm
WHERE: Angala, Cox Town
DETAILS: urbanaut.app

Cinema Retrospective

Watch *Caught by the Tides*, a moving story about a woman's journey to reconnect with her long-lost love. The screening is part of The Parallel Cinema Club's two-month retrospective on filmmaker Jia Zhangke, which includes a discussion as part of the screening.

Cultural Evening

Spend an evening with musician **Chandu** as he takes the stage for a live jamming session with Hindi and Kannada songs. Sit back with a beverage and enjoy an easy-going night of music and conversation.

WHEN: June 25, 6pm onwards
WHERE: The Ragam Cafe, Sahakar Nagar
DETAILS: bookmyshow.com

Midweek Indulgence

Turn your midweek dinner into a Pan Asian feast with a menu featuring cream cheese and truffle dumpling, fish in dark sichuan sauce and more. End on a sweet note with desserts, paired with cocktails inspired by Asian flavours.

WHEN: June 25, 7pm
WHERE: Yazu Pan Asian Supper Club, St Mark's Road
CALL: 74111 99404

Classic Tale Girls...Girls...Girls

Witness a masterful stage adaptation of the literary epic Parva. With stirring performances, live music, and emotional depth, this production explores the complexities of human struggles and choices.

WHEN: September 6, 10am
WHERE: Ranga Shankara, Bengaluru Centre for Performing Arts, Konanakunte
DETAILS: rangashankara.in

Experience a women-only night at Pre-Fanilans that brings together karaoke and drinks with a high-energy atmosphere. Take your girls pals out and be relieved after a day of work with complimentary drinks to dance away the stress at the dance floor.

WHEN: June 25, 7.30pm
WHERE: Social, Koramangala

Shape and Create

Get hands-on with clay in this beginner-friendly workshop. Craft personalised keychains, fridge magnets, puzzles or other keepsakes while exploring your creativity even as a beginner.

WHEN: June 26, 8pm onwards
WHERE: CBD Central Bar District, Church Street
CALL: 85469 99966

Fading Bonds

Witness the beauty of theatre at *A Father's Place in a Fractured World*, a play that follows protagonist Manjari, played by **Swati Vyas**, as she revisits memories of her parents, explores family bonds, ageing and the quiet loneliness that often comes with time.

WHEN: June 25, 7pm **WHERE:** Bangalore International Centre, Domlur
DETAILS: bangaloreinternationalcentre.org

Rug It Up

Get hands-on with the art of tufting at this beginner-friendly workshop. Design and create your own rug while exploring a creative craft in a relaxed studio setting.

WHEN: June 26, 11am onwards
WHERE: Go Rug Yourself, Koramangala
CALL: 95351 70997

ARTCORNER

IN MY SOLITUDE

In artist Neha Kelsie Samson's painting, solitude is not depicted in forms of grey but blooms in colours you can embrace

As looksmaxxing gains popularity among young men, experts warn that chasing ideal appearances can come at a mental cost

IN PURSUIT OF PERFECTION

DARSHITA JAIN

A few years ago, conversations around skincare, haircare and cosmetic treatments were largely associated with women. Today, that picture looks very different. Young men are increasingly investing in serums, grooming routines, hair treatments and aesthetic procedures, all in pursuit of looking their best. Fuelled by social media trends and influencer culture, a phenomenon known as 'looksmaxxing' has rapidly moved from niche online communities into mainstream conversations. As June marks Men's Health Month and Men's Mental Health Awareness Month, experts say the trend offers an opportunity to discuss not just appearance, but also the pressures and expectations that often come with it.

The reasons behind the growing popularity of looksmaxxing reveal a larger shift in how young men view themselves. Sharing her perspective on this trend, Dr C Manjula Rao, consultant clinical psychologist, says, "Social media and influencer culture are playing a major role in the rise of looksmaxxing. Many young men feel that looking attractive can help them gain confidence, acceptance and even career opportunities. While taking care of appearance is good, placing too much importance on looks can lead to stress and disappointment."

The changes are not limited to social media feeds. They are increasingly visible in dermatology clinics as well. Speaking about what young men are seeking today, Dr Sindhura Mandava, consultant dermatologist and aesthetics, shares, "Medical-grade skincare like chemical peels and microneedling for texture and acne scarring, topical finasteride/minoxidil for hair thinning and minimally invasive procedures like botulinum toxin, hyaluronic acid fillers and laser therapies for vascular and pigmentation problems are now popular treatments."

Beneath the surface, however, lies a different story, one shaped by comparison and unrealistic expectations. Reflecting on the emotional impact of constantly viewing idealised images online, Rao narrates, "Social media often shows edited and carefully selected images that create unrealistic expectations. This can lower self-confidence and increase anxiety about looks."

Not every shortcut to a better appearance is safe. Discussing some of the worrying practices gaining popularity online, Mandava notes, "Risky and unscientific methods are becoming more prevalent. These include following unreliable advice from non-clinical influencers, purchasing prescription-strength products without supervision, using topical steroids for cosmetic purposes, indiscriminate steroid or unapproved injectable use and performing unregulated at-home procedures. Scarring, infection, pigment changes and long-term skin or hair damage are risks associated with such treatments."

The mental health impact of these pressures is becoming increasingly evident. Looking at the concerns of bringing more young men into therapy, Rao expresses, "More young men are seeking help for anxiety, low self-esteem and body image concerns. The pressure to meet unrealistic beauty standards, especially on social media, is contributing to these problems. In some cases, it can develop into body dysmorphic disorder and affect mental well-being"

Finding balance, experts say, is far more valuable than chasing perfection. Sharing what a healthy approach to appearance looks like, Mandava concludes, "Evidence-based strategies are the focus of healthy, long-lasting improvement: create a basic daily routine that includes sunscreen every morning, a mild cleanser, moisturiser and targeted actives (retinoids, vitamin C) as needed; consult a dermatologist for hair loss options (topical minoxidil, oral therapies when appropriate); treat acne and pigmentation according to prescribed regimens rather than by trial and error; and select licensed clinics for any in-office procedures. Lifestyle is important: healthy skin and hair are enhanced by a balanced diet, enough sleep, stress reduction and quitting smoking."

For many young men, the desire to look good comes from a very human place, the need to feel confident and comfortable in their own skin. Experts believe self-care should be encouraged, but not at the cost of mental health. After all, confidence built on realistic expectations and overall well-being is far more lasting than any trend that appears on a screen.

Changing face of vitiligo

On World Vitiligo Day, today, dermatologists say the conversation around the condition is finally changing, thanks to greater awareness and remarkable advances in treatment

DARSHITA JAIN

A small white patch on the skin may seem harmless at first. Many ignore it, hoping it will fade away on its own. For others, it becomes a source of anxiety. Vitiligo, a condition that causes the skin to lose its natural colour, affects millions worldwide. Yet despite its relative commonality, it remains surrounded by myths and misconceptions. On World Vitiligo Day, today, dermatologists say the conversation around the condition is changing, thanks to remarkable advances in treatment.

Explaining what happens inside the body when the condition develops, Dr Divya Siddavaram, senior dermatologist, says, "Vitiligo is an autoimmune condition in which the body's immune system mistakenly attacks melanocytes, the cells which are responsible for producing melanin, the pigment that gives skin, hair and eyes their colour. When these cells are destroyed, the affected areas appear as white patches. Although the exact cause is not fully known, genetics, stress on skin cells and environmental factors play a role. Vitiligo is not contagious and is not caused by poor hygiene or dietary habits."

Reflecting on how treatment options have evolved, Dr Vijaya Gowri Bandaru, consultant dermatologist, shares, "Vitiligo was considered difficult to treat, leading to frustration among patients. Today, targeted immunomodulators, phototherapy and surgical techniques have improved outcomes."

The focus of treatment today is not only to stop the condition from progressing but also to encourage the return of lost pigment. Speaking about modern therapies, Siddavaram narrates, "The goal is to stop disease progression and stimulate repigmentation by encouraging surviving melanocytes, particularly those in hair follicles, to migrate into depigmented skin. Narrowband UVB phototherapy remains the gold standard for widespread vitiligo, as it reduces the autoimmune response while promoting melanin production."

Discussing why doctors encourage patients to seek help early, Bandaru highlights, "Early treatment is crucial, as they help halt disease progression. Treating active vitiligo before extensive pigment loss occurs yields better results."

A common question is how long it will take to see a difference. Siddavaram says, "Patients with early-stage vitiligo have the best treatment outcomes. The face and neck tend to respond favourably because they have a higher density of hair follicles that serve as reservoirs for melanocytes. Repigmentation is a gradual process, and most patients begin noticing improvement after 3-6 months."

The road to recovery is rarely just physical. Talking about the challenges many patients experience during treatment, Siddavaram notes, "The biggest challenge for vitiligo patients is that repigmentation is often slow and varies from person to person. Emotional stress, treatment fatigue and unrealistic expectations can affect adherence. Doctors help by explaining that improvement takes time by setting achievable goals, monitoring progress regularly and providing psychological support throughout treatment."

Addressing some myths that persist around the condition, Siddavaram expresses, "A big misconception is that vitiligo is untreatable. In reality, effective treatment options are available. Another myth is that vitiligo spreads through physical contact, which is completely false."

DISCLAIMER
The information provided on this page is not a substitute for medical advice, diagnosis or treatment. Always seek the help of a medical professional regarding any health condition.

SMARTADS

ASTROLOGY
Medical Astrology
Are you interested in Medical Astrology Predictions, Remedies and Prashna Shastra.
WhatsApp :
9980178192

FOR SALE
65000 Sq.ft commercial DC Converted Land for Sale at Ramanagara
Rate 4000 per sq.ft
Genuine parties
Contact
6362964507
9945231730

FOR RENT

SPACIOUS 4½ floor building with 50 HP Power, 17000 Sqft Building Near Nagasandra Metro Station (approx. 1.5 KM), Close to Christ University, Doddabidarakallu, Bangalore.
CALL:
9845772606

FOR RENT
Industrial shed of KSSIDC i stage in Kumbalgud
4200 Sq.ft for
11 months rent preferrence
for startups Rent 60,000
9845048193
9972417196

RESTAURANT FOR SALE
@Prime Locations in Rajarajeshwarinagar & Bannerghatta Road
(Near Meenakshi Mall)
Fully equipped with Kitchen, AC, furniture, interiors with 220 + Seating capacity in each Restaurant & more. Ready to occupy. Ideal for immediate starting of Operations.
Call: 91484 13339

THE NEW INDIAN EXPRESS GROUP
For Classified Advertisements Contact:
9448689473
9886550650
080-22866893

FOR RENT
1 Acre open space industrial land available for rental at Dabaspet 4th Phase and
2 acre industrial land available in gouribidnur industrial area Suitable for cold storage warehouse, factory setup, parking yard, fabrication unit, logistics, godown, or industrial purpose.
- Prime industrial location
- Good road connectivity
- Spacious open land
- Ready for immediate use

Contact:
63621 38142

THE NEW INDIAN EXPRESS CLASSIFIEDS

PUBLIC NOTICE
CHANGE OF NAME

CHANGE OF NAME
I, M. MADVI, D/o Motegowda, Aged about 37 years, # 31, K. Bellur, Kasaba Hobli, Maddur Tq., Mandya District, Karnataka-571433. I have changed my name from **M. MAHADEVAMMA** to **M. MADVI,** I submit proof of affidavit dated 22nd JUNE, 2026 sworn before Advocate & Notary Gangaraju B.N. Bangalore-32, Henceforth, he shall be known by the name "**M. MADVI**" for all purpoes.

AFFIDAVIT
I, **TEJASWINI D**, aged about 50 years, W/o. Nitin Kumar, residing at HIG 24, Apartment, Banker's Recreation Club Road, Sharadadevi Nagara, Mysore-570023, do hereby declare that both the names **TEJASWINI D** and **THEJASWINI JANGDA** belong to one and the same i.e. to me only, vide affidavit dated 26.05.2026, sworn to before Mamatha .N.K, Advocate & Notary Public, Govt. of India, Bengaluru.

CHANGE OF NAME
I, SERVICE No.15328219W, HAV, RAVIKUMAR N, residing at House No.2/103, Thiruvalluvar West Street, Ammanpuram (Vill & Post), Thoothukkudi (Dist), TAMIL NADU (State), PIN: 628201, Have Changed my DAUGHTER **(OLD NAME) R PARNITHA** to **(NEW NAME) PARNITHA R** Vide Affidavit Dated 23.06.2026 Sworn Before Notary S.I.BALAGURU BANGALORE

CHANGE OF NAME
I, **Mrs. SHYAMALA C,** W/o Venkatesh H.K., residing at Villa No. 78, Surabhi BSR Green Life, Gunjuru Balagere Road, Gunjuru, Bengaluru-560087 Karnataka, has sworn an Affidavit dated 21.07.2025 and declared that the names **"SHYAMALA C", "C SHYAMALA", "SHAMALA CHIGATERI" "SHAMALA CHIGATERI"** and **"SHYAMALA"** appearing in different documents belongs to one and the same person and refers to me only, vide affidavit dated 22nd July 2025, sworn before Advocate and Notary **M. RAJENDRA** at Bangalore.

CHANGE OF NAME
I, VISHNUVARDHAN REDDY KONDREDDY, S/o Narasi Reddy K, aged about 46 years, residing at No. 15-6, Gattukinda Palli, Sompalle Village & Post, Mulakalacheruvu Mandal, Annamayya District, Andhra Pradesh-517390 do hereby declare that **K. KUSHAL REDDY and KUSHAL REDDY KONDREDDY** refer to one and the same person ie., my son only. & continue my son's name in future as **KUSHAL REDDY KONDREDDY** vide affidavit dated 23/06/2026, sworn before Advocate and Notary C.N. Chandrasehekar, Bangalore

CHANGE OF NAME
I, **VARALAKSHMI SHANKAR KUMAR,** aged about 45 years, W/o.N M Shankar Kumar, residing at: No. 133, Kempapura Main Road, Narayanappa Garden, Yemalur, Bengaluru 560 037,
I have changed my name from **"VARALAKSHMI R"** to **"VARALAKSHMI SHANKAR KUMAR"** vide Affidavit dated 24.06.2026 sworn to before Notary P.Nanjunda Bangalore.

CHANGE OF NAME
I, **ROOPA RAMANATHA** (old name) residing at # 2, PSG house, 3rd Floor, 1st" Cross, 1st" Main, Behind Saroja Pharma, Kalyan Nagar Mudalpalya, Nagarbhavi, Bengaluru-560072 have changed my name to **ROOPA VAGALE RAMANATHSA** (new name) vide affidavit dated: 24/6/2026 Before Notary **A. MANJULA** Bangalore.

CHANGE OF NAME
I, **(OLD NAME) GEETHA,** mother of No.161122471L, HAV, VIKUL P, residing at Peruvanthiyil (House), Kuttoth (Post), Kozhikode (Dist), KERALA (State), PIN: 673524, Have Changed my name to **(NEW NAME) GEETHA M K** And **DOB** from **15.05.1968** to **01.01.1969** Vide Affidavit Dated 23.06.2026 Sworn Before Notary S.I. BALAGURU BANGALORE

CHANGE OF NAME
I, **(OLD NAME) G GOWRI**, Spouse of No.15329399W, HAV, L SIVAMURUGAN, residing at Keelamajinayakkan Patty (Vill), Rajathani (Post), Aundipatty (Tehsil), Theni (Dist), TAMIL NADU (State), PIN: 625512, Have Changed my name to **(NEW NAME) GOWRI G,** Vide Affidavit Dated 19.06.2026 Sworn Before Notary MEER HASSAN BANGALORE

CHANGE OF NAME
I, **SYED MUSTAQ AHMED** (Old Name) S/o **AHMED QHUDDU SAHEB** and Holder Passport No: N4720775 Residing at No 1/1, Benson Cross Road, Benson Town, Bengaluru – 560046 have changed my name to **SYED MUSHTAQ AHMED** (New Name) vide affidavit dated: 24/6/2026 Before Notary **Idnabba** Bangalore.

CHANGE OF NAME
I, **MOHAMMED MERAJ SHARIFF, S/O GHAFFOR SHARIFF and residing at # 8/1, 9th A Main Road 17th Cross, Padarayanapura, Bangalore South, Bengaluru 560026, have changed my name to MOHAMMED MEHRAJ SHARIFF vide affidavit dated 23/06/2026, sworn before Advocate and Notary M. Rajendra, Bangalore**

CHANGE OF NAME
I, **ANITHA S RAO**, the undersigned (assumed name) Wife of Sandeep Rajasekara Rao and D/o. Bhimanna, age 29 years, residing at # 13, 47 G-1, Siri Apartment, 6th Main, 7th Cross, Malleshwaram, Bengaluru-560003, do hereby absolutely renounce and abandon the use of my former name of ANITHA B (original name) and in lieu thereof do assume (as from the date hereof) the name of **ANITHA S RAO** by virtue of my marriage solemnized with Sandeep Rajasekara Rao (assumed name). vide Affidavit dated 23.06.2026 sworn to before Notary public K.P.Ramesh, Bangalore.

CHANGE OF NAME
I, **POONAM ASHWIN SAWANT,** Aged about 43 Yrs, Wife of **Ashwin Shreekant Sawant** Residing at # 102, 12th main road Hanumanthanagar near Nirmala store Bangalore- 560050 hereby declare that my names **POONAM ASHWIN SAWANT, POONAM PAI B H and BANTWAL HEBBALSINAKATTE POONAMPAI,** I further state that the above mentioned names are the names belong to one and the same person which refers to me. That in future I will continue my name as **POONAM ASHWIN SAWANT** as per my Pan for all legal purpose. vide affidavit dated: 23/6/2026 Before Notary **SUREKHA V** Bangalore.

CHANGE OF NAME
I, **SHEFA BANU**, resident of # 25/5, 5th Cross, Bore Bank Road, Benson Town, Bengaluru-560046, Karnataka, India, do hereby declare that I have changed my name from **SHEFA BANU RAHEEL RAFI & SHIFA BANU** to **SHEFA BANU,** vide affidavit dated 24.06.2026, sworn to before B. Chitra, Advocate & Notary Public, Govt. of India, Bengaluru.

CHANGE OF NAME
I, **ASHOK KUMAR S**, aged 60 years, S/o. Suvalal Bohra, residing at No. 130, Airport Road, Konena Agrahara, Vimanapura Post, Bengaluru 560017, Karnataka State, have changed my name from **ASHOK KUMAR S** to **ASHOK CHAND BOHRA** vide affidavit, dated. 23/06/2026 sworn before Hon'ble XXIX Addl. Chief Judicial Magistrate, Bengaluru City.

CHANGE OF NAME
I, **DHARMAWATI YADAV** resident at Flat E006 12th Main Road, Alpine Pyramid Off Sahakarnagar Rajiv Gandhi Road Kadigehalli Bangalore- 560097 hereby declare that my son's names Birth Certificate name-**ANIRUDDHA** and **ADITYA** (Old Names) to **ADITYA YADAV** (New Name) vide affidavit dated 24/6/2026 Before Notary **K.V. Mani** Bangalore.

CHANGE OF NAME
I, **Mr. UVAICE AHMED**, Aged about 34 years, S/o. Shabeer Ahmed @ Shabbir Ahmed, resident of #1227, 2nd Main, 2nd Cross, Saraipalya, Thanisandra, Near Maruthi Saw Mill, Bangalore, Karnataka 560077, have changed my name from **UVAICE AHAMED to UVAICE AHMED,** for all purposes, vide affidavit dated 24/06/2026, sworn before Advocate and Notary, D. RAJANNA, K.Narayanapura, Bangalore -560077

CHANGE OF NAME
I, **Reenna P Lodha W/o. Praveen Kumar G Lodha,** aged about 48 years, R/at Flat No.J003, Tulip Block, Eta The Gardens Apartment, No.9 Magadi Road, Next to Ford Showroom, Bengaluru-560 023, I have Changed my name to **"Reenna P Lodha"** for personal reasons hereafter I shall be Known and called by the name **"Reenna P Lodha"** for all purpose including Legal, official, and personal records.vide Affidavit dated 24.06.2026 sworn to before Notary S.Eswara Reddy, Bangalore.

CHANGE OF NAME
I, **NONAVINAKERE PRAKASH GAUTHAMI**, D/o. Mr. Prakash .N.E, residing at No. 389, 'Pragathi', 4th A Main, Maruthi Layout, Vasanthpura, Bengaluru-560061, do hereby declare that I have changed my name from **GAUTHAMI .N.P** to **NONAVINAKERE PRAKASH GAUTHAMI,** vide affidavit dated 23.06.2026, sworn to before K. Ramegowda, Advocate Notary Public, Govt. of India, Bengaluru.

CHANGE OF NAME
I, **(OLD NAME) BABUSAB NADAF,** father of No.16120726F, NK, SHARIFSAB BABUSAB NADAF, residing at House No.267 Mekalmaradi (Vill & Post), Bailhongal (Tehsil), Belgaum (Dist), KARNATAKA (State), PIN: 591121, Have Changed my name to **(NEW NAME) BABUSAB MAKTUMSAB NADAF** And **DOB** from **07.04.1955** to **01.01.1953** Vide Affidavit Dated 23.06.2026 Sworn Before Notary S.I. BALAGURU BANGALORE

CHANGE OF NAME
I, **VIKAS KODIALBAIL SHETTY,** S/o Mukesh Shetty, age 42 years, R/at No. 114, 1st Floor, 3rd Cross, 1st Main, Silver Oak Layout, J.P. Nagar 7th Phase, Bengaluru-560 078 do hereby declare that I have changed my name from **VIKAS SHETTY** (old name) to **VIKAS KODIALBAIL SHETTY** (new name), henceforth I shall be known and called as **VIKAS KODIALBAIL SHETTY** (new name) for all purposes, vide affidavit dated 24th June 2026, sworn before Advocate and Notary **D.K. RAMESHAPPA** at Bangalore.

CHANGE OF NAME
I, **KUMAR B.N.** S/o. Basavaraj, aged about 55 years, residing at No. 528, G. P. Nest, 11th Block, 6th stage, Bangalore-560060. my name is mentioned as **KUMAR B.N.** in my Aadhaar Card, Pan Card, Driving License and other Legal documents, In Income Tax and Passport mentioned as **NAVEEN BASAVARAJ KUMAR.** I here by declare that **KUMAR B.N.** and **NAVEEN BASAVARAJ KUMAR.** refer to one and the same person i.e., myself. Now I wish to change my name to **NAVEEN KUMAR BASAVARAJ** (New Name) vide affidavit Dated 24.06.2026 sworn before Notary, H.S. Sakalesh Aradhya, Bangalore. Henceforth I shall be called as **NAVEEN KUMAR BASAVARAJ** in all documents.

CHANGE OF NAME
I, **Aryann Lodhhaa S/o. Praveen Kumar G Lodha,** aged about 23 years, R/at Flat No.J003, Tulip Block, Eta The Gardens Apartment, No.9 Magadi Road, Next to Ford Showroom, Bengaluru-560 023, I have Changed my name to **"Aryann Lodhhaa"** for personal reasons hereafter I shall be Known and called by the name **"Aryann Lodhhaa"** for all purpose including Legal, official, and personal records.vide Affidavit dated 24.06.2026 sworn to before Notary S.Eswara Reddy, Bangalore.

CHANGE OF NAME
I, **MARIAM FATHIMA,** W/o. Bilal Ghouse Khan, Residing at No. 199/69, R V Road, Basavanagudi, Bangalore Hospital, Bangalore South, Bengaluru -560004, have changed my name to **MARYAM FATHIMA,** vide affidavit dated: 24.06.2026 before notary MOHAMMED HUSSAIN .K, Bengaluru.

CHANGE OF NAME
I, **(OLD NAME) VELAYUDHAN,** father of No.161122471L, HAV, VIKUL P, residing at Peruvanthiyil (House), Kuttoth (Post), Kozhikode (Dist), KERALA (State), PIN: 673524, Have Changed my name to **(NEW NAME) VELAYUDHAN P V** Vide Affidavit Dated 22.06.2026 Sworn Before Notary MEER HASSAN BANGALORE

CHANGE OF NAME
I, **(OLD NAME) ASHABI,** mother of No.16120726F, NK, SHARIFSAB BABUSAB NADAF, residing at House No.267 Mekalmaradi (Vill & Post), Bailhongal (Tehsil), Belgaum (Dist), KARNATAKA (State), PIN: 591121, Have Changed my name to **(NEW NAME) ASHABI NADAF** And **DOB** from **22.07.1960** to **01.01.1960** Vide Affidavit Dated 23.06.2026 Sworn Before Notary S.I. BALAGURU BANGALORE

CHANGE OF NAME
I, **NAGARATHNA G.,** D/o. GANGADHARAIAH, aged about 48 Years, Resident of No.215, 5th 'A' Main, 16th Cross, J P Nagar, 4th Phase, Bangalore South, Bangalore - 560078. Do hereby declare that I have changed my name from **NAGARATHNAMMA** to **NAGARATHNA G.,** henceforth I shall be known and called as **NAGARATHNA G.,** for all purposes, vide Affidavit Dated:16th June 2026,sworn before Advocate and Notary **DEVARAJA .E** at Bangalore.

CHANGE OF NAME
I, **Mr. SUNITHA GURAPPA** Residing at No 22, R V Road, Basavanagudi, Bengaluru - 560004. Hereby solemnly declare that I have changed my name To **SUNITHA** vide affidavit dated. 23.06.2026 sworn to before Notry **T C Thimmaraja**, Bengaluru.

CHANGE OF NAME
I, **DADASAHEB M,** S/o Sri. Manohar, aged about 39 years, permanent resident of No. 40, Kalabilagi, Jamakhandi, Bagalkot, Karnataka - 587 330, currently residing at No. 89, 3rd Main Road, R R Residency Layout, Ullal, Bengaluru, Karnataka 560091, hereby declare that **DADASAHEB BABAR and DADASAHEB M BABAR** both the names belong to one & the same person & continue my name in future as **DADASAHEB M** vide affidavit dated: 24.06.2026 before advocate and notary Deepa .M, Bangalore.

CHANGE OF NAME
I, Mani, S/o late Dhanapal, R/a No. G-48, F-Street, Keshavnagar, I Cross, Magadi Road, Bangalore -560023, do hereby state that, I am also know by the pet name of D. Mohan and that I have abandoned the use of D. Mohan and have assumed to use the original name of '**Mani**' henceforth, by virtue of an affidavit dt: 8/5/2026, sworn to before B. Seshagiri, Advocate & Notary, Bengaluru.

I APPROACH A FILM WITH ZERO EXPECTATIONS : SUNI

A still from the film

Ahead of Moda Kavida Vaatavarana's release, director Suni discusses his latest film, the hidden emotions, changing expressions of love, and why romance continues to be the thread connecting every chapter of his career

A SHARADHAA

SOME filmmakers return to the same genre because it is commercially safe. Then there is director Suni, who keeps returning to love because he is still trying to understand it. Across his career, romance has remained the common thread. But what has changed is the lens. The wide-eyed innocence of *Simple Agi Ondh Love Story* is not the same as the emotional complexity that coloured his later films. With every project, Suni appears to have arrived at a slightly altered understanding of relationships, and his upcoming *Moda Kavida Vaatavarana*, releasing on June 26, seems to be his latest meditation on the subject.

Translated loosely as "a cloud-covered atmosphere", *Moda Kavida Vaatavarana* immediately evokes uncertainty. The posters do the same. Unlike the bright-eyed optimism associated with many of his earlier romances, these visuals seem drenched in ambiguity. Is this a love story painted in shades of grey? "I am glad you recognised our posters. Every poster and every title has a bigger meaning behind the film," he says, adding, "There is love in this story, but even a beautiful person who appears perfect on the outside could be carrying pain within. Some emotions remain unexpressed. The film explores those feelings."

Suni

It is tempting to call these the grey shades of love. Suni, however, sees them as part of the same emotional spectrum. His fascination lies not in whether love is black, white or grey, but in how people carry emotions they rarely articulate. The cloud in the title is less about darkness and more about what remains hidden. That thought becomes particularly relevant in an age of dating apps, fleeting attention spans and digital relationships. Yet Suni remains convinced that while methods of communication have changed, emotions themselves have not. "Gen Z may express themselves through statuses, messages, or social media. Sometimes they may not express anything at all. But emotions have not changed. Friendship, affection, love, and longing remain evergreen," says Suni.

That belief in emotional authenticity also explains the casting of Sheelam M Swamy, who headlines the film alongside Moksha Kushal and Saathvika. Sheelam has been a long-time associate of Suni, spending more than a decade working behind the scenes before finding himself at the centre of this story. "Sheelam came as a software engineer with dreams of becoming an actor," recalls Suni. "He has been with me for over ten years. During the lockdown, when this script was taking shape, I would constantly discuss it with him. I had narrated the story to a few stars, and Sheelam would accompany me for those meetings. At one point, I felt, why am I looking elsewhere when this character is right here?"

Despite having worked with established actors, Suni has consistently introduced fresh faces. He believes newcomers bring a different kind of flexibility to intimate stories. "With stars, many things are already in place, including the business side. But newcomers can dedicate more time to a project. More importantly, simple stories thrive when actors do not carry pre-existing images."

He cites Rakshit Shetty and Rishi as examples of actors he supported without considering their backgrounds. "I never look at where somebody comes from. They may enter as professionals, but eventually they become family," says Suni.

That willingness to trust fresh talent mirrors his willingness to take creative risks. The risk, he says, lies in trying to be different with each story. Looking back, Suni sees his filmography as a series of experiments rather than a carefully planned career graph. "After *Simple Agi Ondh Love Story,* I made *Bahuparak*. Then I returned to *Simpllag Innondh Love Story.* After that came *Operation Alamelamma, Bazaar, Chamak, Sakath, Avatara Purusha, Ondu Sarala Prema Kathe* and *Gatha Vaibhava*. Every story demands something new. That itself is a risk."

As a producer, Suni also understands cinema's economics. "I know profit and loss. But cinema on the big screen is beyond calculations. Today, publicity costs have become enormous. We need better cinematic education and stronger partnerships. Whenever I partner with a producer, I tell them I approach a film with zero expectations. Only then can we truly enjoy whatever success comes our way," says Suni.

Produced under the Ram Movies banner by Mysuru Ramesh, Srirangaraju, Lokesh Belavadi and Goa Ramesh, along with Simple Suni, the film arrives with measured expectations from its director. "One Friday can change everything," says Suni, adding, "I have never claimed every film of mine is perfect. But when audiences connect emotionally, nothing can stop a film."

And perhaps that is what continues to explain Suni's career. Successes, failures, experiments and reinventions have all come and gone. The search for a new way to speak about love, however, continues. In *Moda Kavida Vaatavarana,* Suni seems less interested in the sunshine and more interested in the clouds. Not because romance has become darker, but because he has discovered that every heart carries the weather of its own. As he signs off, he hopes those clouds bring a silver lining by leading audiences into theatres.

'Even after the shoot, I was living as Balarama'

Vinod Prabhakar opens up about surrendering to KM Chaitanya's filmmaking process, inhabiting Balarama's world, and finding new lessons as an actor

CE FEATURES

FOR Vinod Prabhakar, *Balaramana Dinagalu* was a long-held wish finally finding its moment. "I've always wanted to work with Chaitanya. For this film, I told myself it wasn't just going to be sweat, but I would be ready to shed blood too. Working with Chaitanya was a dream come true, and I wanted this film to work," says Vinod Prabhakar, ahead of the film's release on June 26.

His admiration for the director runs deeper than cinema. Vinod believes Chaitanya is an intellectual director, and almost like an encyclopedia. "You can ask him about politics, history, people, anything. He knows it all. When I got to know him, he would talk about craft, and when he narrated where he started and where he is today, you understand his calibre. Before firing questions at a director about the subject, you need to know the person you're working with."

While Chaitanya describes Vinod as a versatile actor capable of turning any film into a mass entertainer, the actor chose to surrender to the filmmaker instead of flexing stardom. "I'm a director's actor. I understood what Chaitanya wanted from me. We discussed every important point and stayed committed to it. I rarely went to the monitor. I'd ask if the shot was okay and move on. I never wanted to disturb his vision. He's already seen the film in his head. We're only helping him bring it alive."

While Chaitanya's films are rooted in authenticity, Vinod did his own homework for Balarama. "I watched interviews and reference material Chaitanya sent me. Growing up in Frazer Town, I had heard stories about underworld dons like Jayaraj, Kothwal, Balarama and Koli Faiyaz. Those stories fascinated us as kids. I already knew a bit about that world."

However, nothing about Balarama shocked him, but he was thoroughly impressed with Chaitanya's writing. "I knew many of those stories from different angles. What fascinated me was how Chaitanya shaped Balarama's journey on paper."

Every film, Vinod says, is a fresh beginning. "I don't think I unlearned anything. But I learned a lot from Chaitanya. After Maadeva, this film gave me new perspectives. I like to erase my previous films and start from scratch every time," says Vinod, adding that leaving Balarama behind wasn't easy. "Even after the shoot, I was living as Balarama for a long time. To play him, I had to travel back to the 1980s and see the world through his eyes."

He also credits producer Shreyas Jayaram, who was determined to mount the film on a larger scale despite Vinod's initial reservations. "As an actor, I'm secure enough to know my strengths and weaknesses. Cinema is all about teamwork. I like exchanging ideas because we're all chasing the same thing: the perfect frame. As an actor, I'm always curious about how others see my character and what the audience expects from the film. That's how you grow," he signs off.

Vinod Prabhakar

Alec Baldwin to star in *Panic Button*

CE FEATURES

ALEC Baldwin will star in the upcoming action thriller *Panic Button*, directed by Juan Boffill. He is joined by Jeremy Piven, David AR White, and Leven Rambin.

The film, written by Matthew Eason and Tommy Blaze, is about a meticulous security chief (White) who wakes up one day to find a dead woman beside him. In his race to clear the murder charges against him, he also needs to evade and stay one step ahead of the two relentless FBI agents (Baldwin and Rambin) and a ruthless Russian mob.

Boffill described the film as a ride filled with "suspense, danger and unexpected twists" in the line of films like The Fugitive and Taken. Early this month, Baldwin's next, Crosshairs, wrapped filming. Another action thriller, the film is directed by Mukunda Michael Dewil. He last played the US President Donald Trump in the Spanish film Torrente for President.

Jack Quaid joins *Invincible S5*

CE FEATURES

THE Boys fame Jack Quaid has been added to the voice cast of Prime Video's *Invincible Season 5*. The streamer has also greenlit the sixth season of this hit show. Quaid will lend his voice for Gravitator/Chris in the show. The renewal has made *Invincible* the longest-running animated series for the streamer.

The announcement was made at the ongoing Annecy Animation Film Festival.

A superhero spoof series created by Robert Kirkman (The Walking Dead), Quaid's role of Gravitator is a gifted engineer who misuses his skills for thievery and turns a new leaf after his encounter with the superhero *Invincible*. Quaid joins Steven Yeun, who voices *Invincible*/Mark Grayson, and Sandra Oh and JK Simmons, who voice *Invincible*'s parents Debbie and Nolan.

Popular for his breakout role as Hugh Campbell in the recently concluded series, *The Boys, Quaid's* feature credits include *The Hunger Games* (2012), *Scream* (2022), and *Oppenheimer* (2023). *Last seen in Heads of State* (2025), his upcoming feature films include *Close Personal Friends*.

Thalaivar 173 is titled *Dharman*

CE FEATURES

THE makers of Rajinikanth's much-anticipated Thalaivar 173 have confirmed that Ashwath Marimuthu is directing the film, which has been titled *Dharman*. The film stars Simran as the female lead. She is reuniting with Rajinikanth after Karthik Subbaraj's 2019 film, Petta. Raashii Khanna and Yogi Babu are also part of *Dharman*'s star cast. The film is set to go on floors from Thursday.

There was uncertainty about who would helm the project, as Rajinikanth himself said during the film's launch that they first planned to rope in KS Ravikumar, then Sundar C, and later Cibi Chakravarthi. But none of these directors was finalised for various reasons.

Ashwath Marimuthu, meanwhile, tasted success with his last film Dragon, starring Pradeep Ranganathan. Kamal Haasan's Raaj Kamal Films International (RKFI) is backing *Dharman*. In addition to producing Rajinikanth's next, Kamal is also co-starring with him in a film tentatively titled KH x RK Reunion, helmed by Nelson. Composer Anirudh, cinematographer Niketh Bommi, editor Pradeep E Ragav, and stunt choreographers Anbariv are part of the film's technical team.

Charge Sheet marks veteran actor Sundar Raj's 250th film

Sundar Raj

CE FEATURES

THE makers of *Charge Sheet*, which marks veteran Kannada actor Sundar Raj's milestone 250th film, released the teaser in a special event. The teaser was unveiled by Jayamala, in presence of Sundar Raj's daughter and actor, Meghana Raj Sarja and producer Rockline Venkatesh among others who wished the team success.

Chief guest Dhruva Sarja praised Sundar Raj's dedication and longevity in cinema, saying talent is the only lasting currency in the industry. He noted that Sundar Raj never takes his work for granted and said his 250-film journey proves his talent and commitment. After watching a song from *Charge Sheet*, Dhruva said he was eager to see the film and praised the veteran actor's screen presence.

A still from the film

Dhruva also called Udbhava his favourite Sundar Raj film, highlighting his performance alongside Anant Nag. In a lighthearted moment, he requested a role in Sundar Raj's next project and fondly remembered his late brother, Chiranjeevi Sarja, who had plans of working with the veteran actor.

An emotional Sundar Raj thanked those present and praised Jayamala for attending despite her demanding responsibilities. Reflecting on his journey, he revealed that he left a successful family business to pursue theatre, despite its financial challenges, and said destiny led him to acting instead of medicine.

Speaking about *Charge Sheet*, he said the film, inspired by an incident in JP Nagar, focuses on law enforcement. He also paid tribute to Dr Rajkumar, and urged audiences to support original Kannada films in theatres and reject piracy. He also asserted that there are no small roles in cinema.

Directed by Venkat Bharadwaj, *Charge Sheet* has received a U/A certificate. Produced under the Arjun Films banner by Dinesh and Lakshman, the film is based on a story by senior police officer SK Umesh. Venkat Bharadwaj has also written the screenplay and dialogues. The cast includes Harsh Arjun, Sathyashree, Amar, Roopesh, Dr Pramod and Dr Sudhakar Shetty. Music and background score are by Sameer Kulkarni, while cinematography is by Pramod Bharatiya.